

SURVEY NO. 514

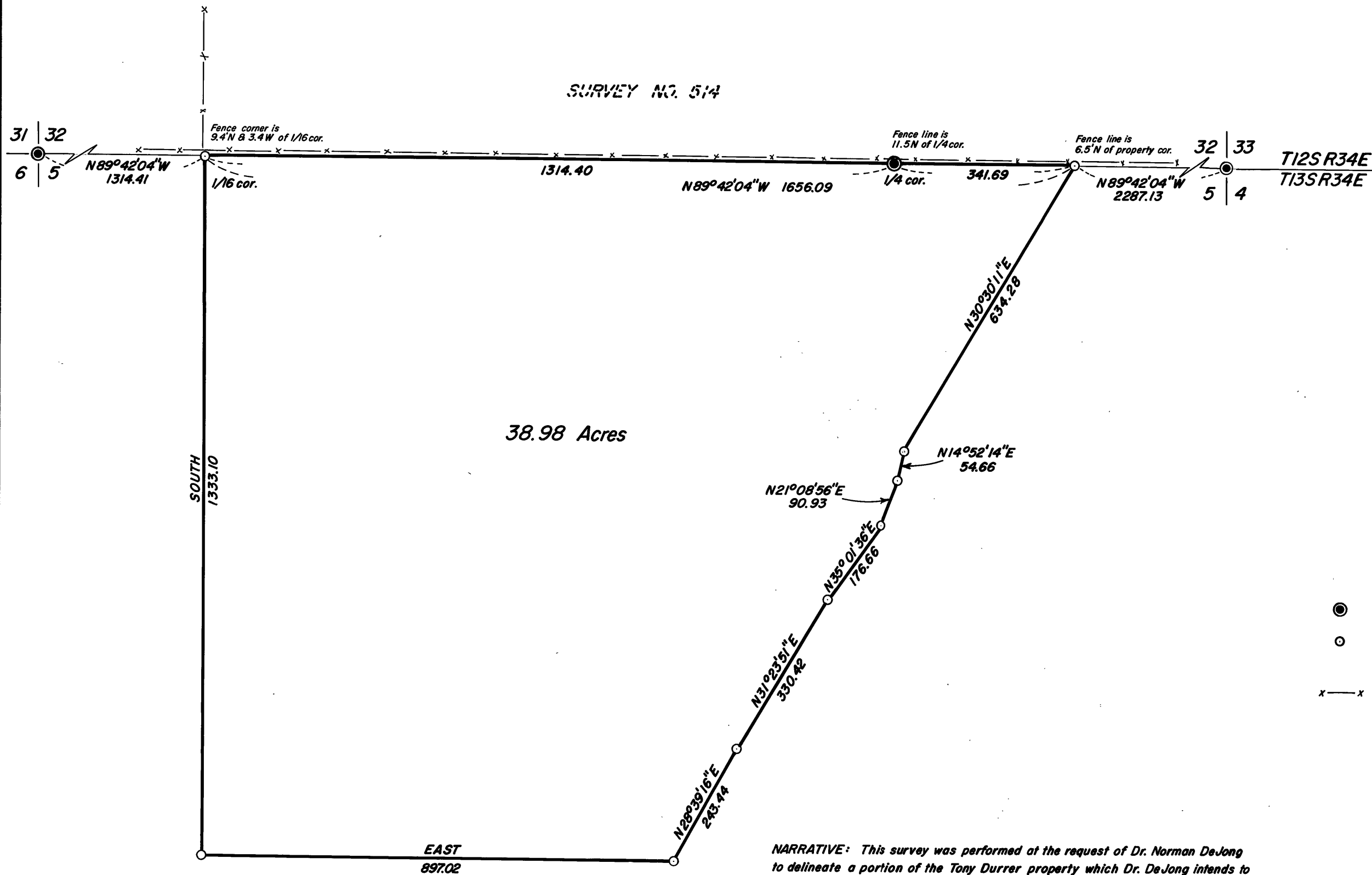

38.98 Acres

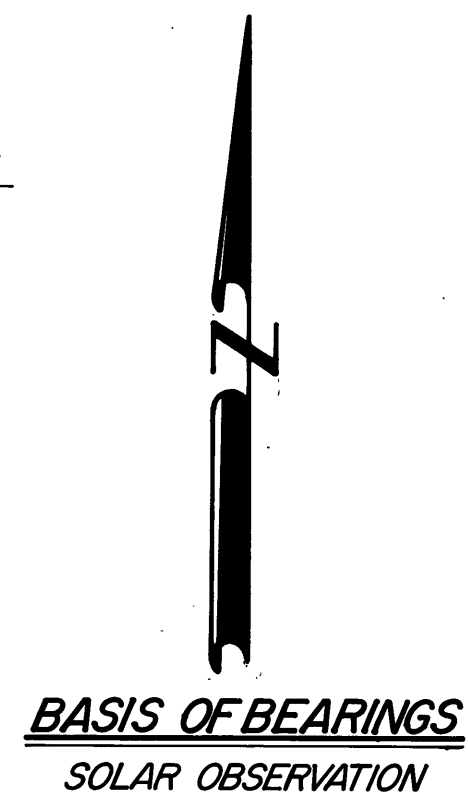

LEGEND

- Found Grant County Surveyor brass cap.
- Set 5/8" x 30" iron pin with attached plastic cap marked B-G-A SURVEY MARKER.
- x—x Fence line

REFERENCES

DEED VOL.122 PAGES 918-919  
 MAP OF SURVEY NO. 514

**NARRATIVE:** This survey was performed at the request of Dr. Norman DeJong to delineate a portion of the Tony Durrer property which Dr. DeJong intends to purchase. A search was made of the available records pertaining to this survey. Field measurements were made to locate existing monuments. New monuments were set in accordance with the evidence found as shown hereon. Since Mr. Durrer owned all of section 5, it was not necessary to subdivide the section for the purpose of this survey. The west and south lines of the tract shown hereon are not purported to be the west and south lines of government lot 3. This tract is described by a metes and bounds legal description. The north line of this tract is controlled by the north line of section 5, which I retraced and monumented in 1979 during survey no. 514. The east, west, and south lines of this tract were established by mutual agreement between Mr. Durrer and Dr. DeJong prior to this survey. I found no unusual conditions. See deeds vol. 122 page 918-919.

**RECEIVED AND FILED**

AUG 27 1982

OFFICE OF COUNTY SURVEYOR  
*Robert D. Bagett*  
 Attest: *Carol Vaigt*  
*Co. Clerk*

REGISTERED PROFESSIONAL LAND SURVEYOR  
*Robert D. Bagett*  
 OREGON  
 JULY 12, 1963  
 ROBERT D. BAGETT  
 598

BAGETT - GRIFFITH & ASSOCIATES John Day, Oregon		
MAP OF SURVEY OF A TRACT OF LAND SITUATED IN THE N 1/2 SECTION 5 T13S R34E W.M. GRANT COUNTY, OREGON		
SURVEYED FOR	DR. NORMAN DEJONG	
SURVEYED BY	R.D.B & J.L.W.	8/5/82
Scale: 1" = 200'	Drawn by: J.L.W.	8/10/82