

SURVEY FOR
U.S. FOREST SERVICE
GIMLET OLIVE CADASTRAL
CONTRACT NO. 53-04M3-2-2789
SECTION 26, T9S, R35E, W.M.
GRANT COUNTY, OREGON

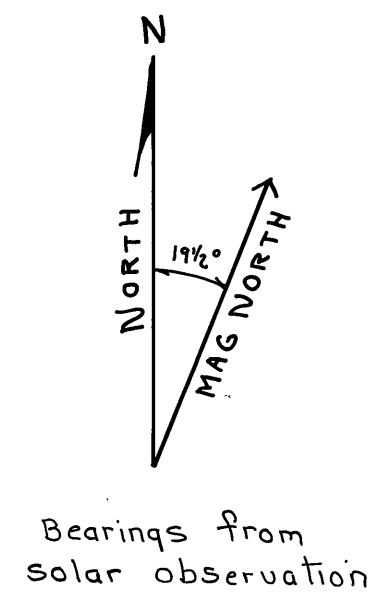

LEGEND

- CORNER SET BY SURVEY
- CORNER EVIDENCE FOUND
- ////// PROPERTY LINE POSTED WITH 6' STEEL POSTS AND USFS SIGNS 54-2

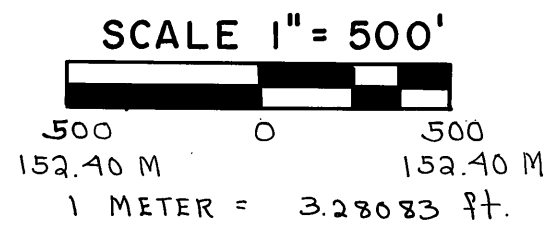
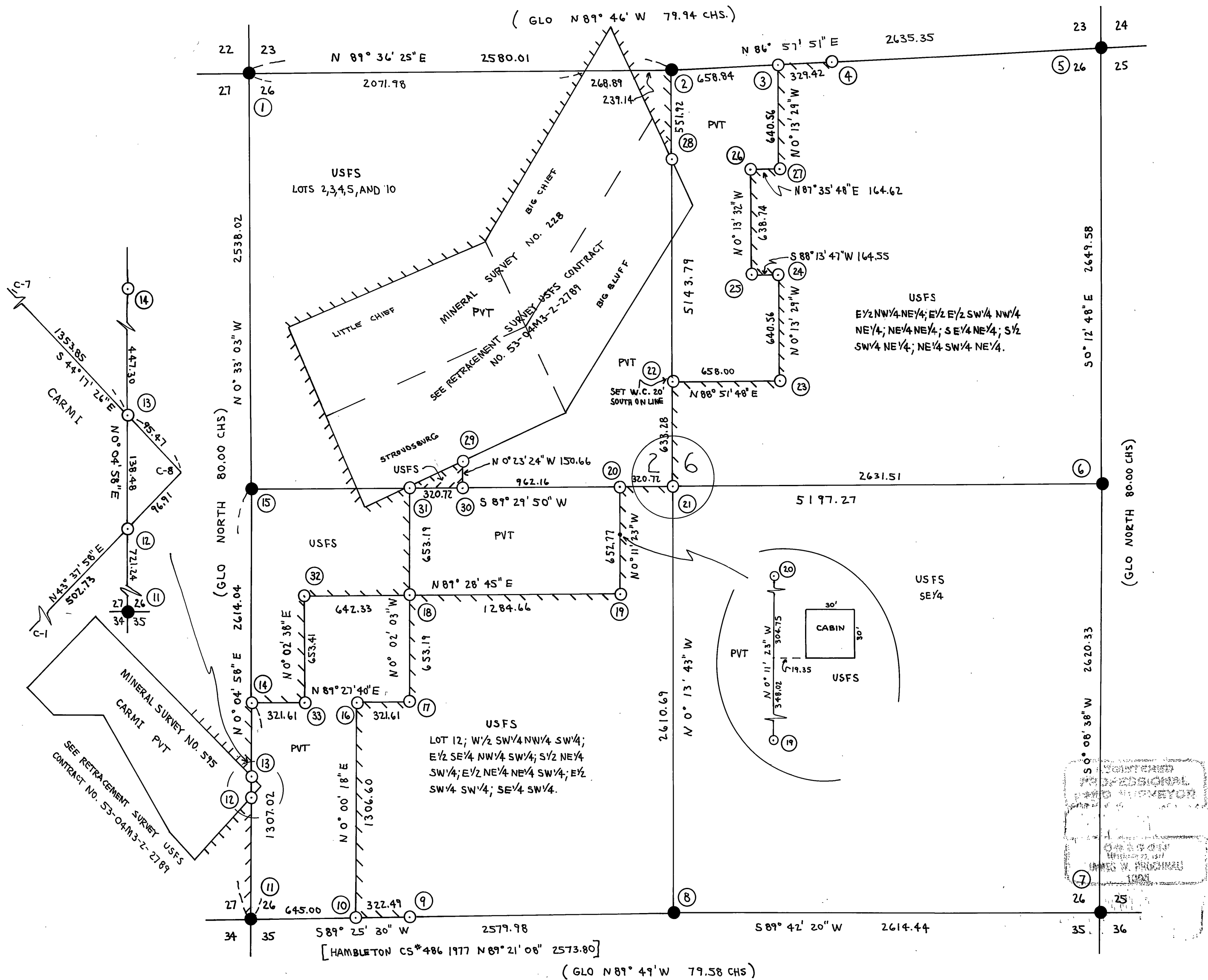

NARRATIVE: THIS SURVEY IS A CLOSED TRAVERSE BY T-16 THEODOLITE AND DI-4 EDM, AND T-1 THEODOLITE AND 300 FT. TAPE, MADE BY JACKSON AND PROCHNAU, INC., P.O. BOX 177, ALBANY, OREGON 97321. BASIS OF BEARINGS IS A SOLAR OBSERVATION. THE TOWNSHIP EXTERIOR AND SUBDIVISIONAL LINES WERE ORIGINALLY SURVEYED BY HERMAN D. GRADON IN 1884. THE S.W. CORNER OF THE SECTION, CORNER # 11 WAS SET BY JAMES HAMBLETON LS 645 IN 1968 FROM MINING CLAIM TIES, AND FOUND TO BE IN THE CORRECT POSITION.

"I, JAMES W. PROCHNAU, A REGISTERED LAND SURVEYOR IN THE STATE OF OREGON, HEREBY CERTIFY THAT THIS PLAT AND THE NOTES HEREON, OR ATTACHED, ARE A CORRECT REPRESENTATION OF A SURVEY I PERFORMED DURING JUNE THROUGH NOVEMBER, 1982 FOR THE U.S. FOREST SERVICE, IN ACCORDANCE WITH THE STATUTES OF THE STATE OF OREGON AND WITH THE ARTICLES OF MY CONTRACT."

REGISTERED PROFESSIONAL LAND SURVEYOR
 James W. Prochnau
 OREGON
 SEPTEMBER 23, 1977
 JAMES W. PROCHNAU
 1985

JAMES W. PROCHNAU
 P.L.S. 1305, OREGON

RECEIVED AND FILED

JAN 25 1983

OFFICE OF COUNTY SURVEYOR
 Attest: *[Signature]*