

SURVEY FOR
U.S. FOREST SERVICE
GIMLET OLIVE CADASTRAL
CONTRACT NO. 53-04M3-2-2789
SECTION 23, T9S, R35E, W.M.
GRANT COUNTY, OREGON

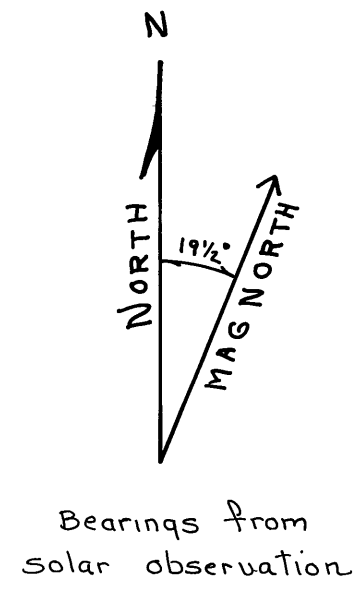

LEGEND

- CORNER EVIDENCE FOUND
- CORNER SET BY SURVEY
- ▨ PROPERTY LINE POSTED WITH 6" STEEL POSTS AND USFS SIGNS 54-2
- () BEARINGS AND DISTANCES OF RECORD FROM ORIGINAL GLO SURVEY

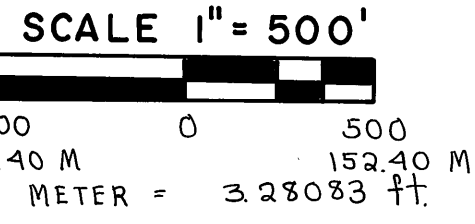

NOVEMBER 29, 1982

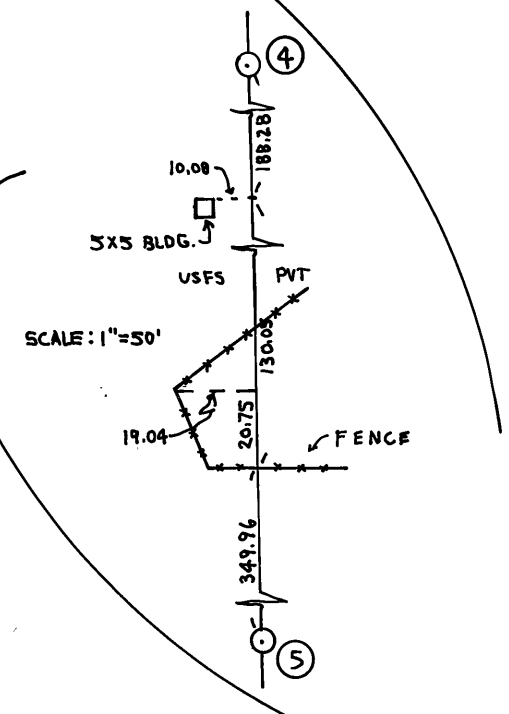
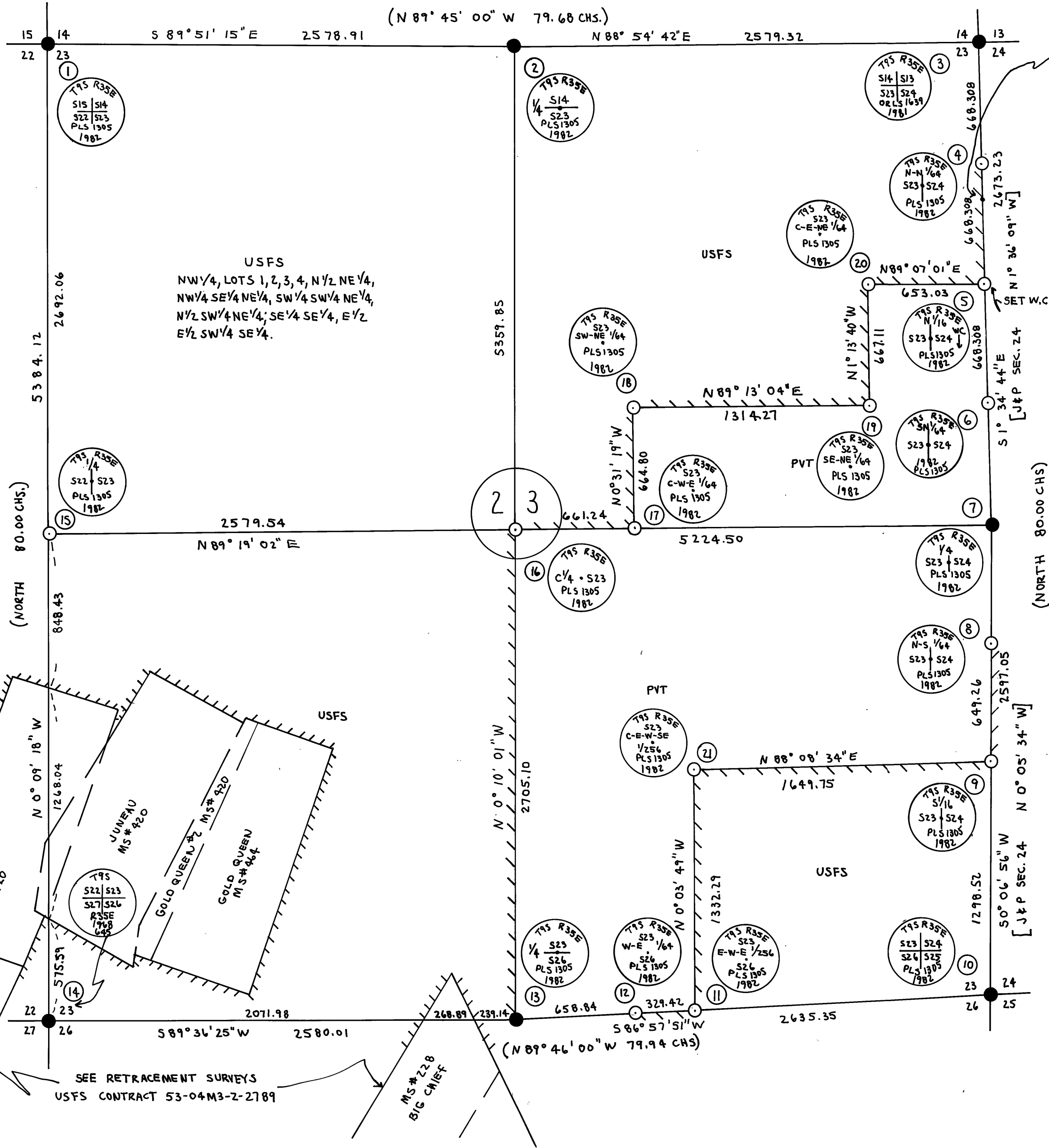

NARRATIVE: THIS SURVEY IS A CLOSED TRAVERSE BY T-16 THEODOLITE AND DI-4 EDM AND T-1 THEODOLITE AND 300 FT. TAPE, MADE BY JACKSON AND PROCHNAU INC, P.O. BOX 117, ALBANY, OREGON 97321. BASIS OF BEARINGS IS A SOLAR OBSERVATION. THE TOWNSHIP EXTERIOR AND SUBDIVISIONAL LINES WERE ORIGINALLY SURVEYED BY HERMAN D. GRADON IN 1884. THE WEST 1/4 CORNER WAS SET BY PROPORTIONAL MEASURE BY THIS SURVEY, FOLLOWING A THROUGH SEARCH OF THE AREA.

REGISTERED PROFESSIONAL LAND SURVEYOR

JAMES W. PROCHNAU

JAMES W. PROCHNAU, A REGISTERED LAND SURVEYOR IN THE STATE OF OREGON, HEREBY CERTIFY THAT THIS PLAT AND THE NOTES HEREON, OR ATTACHED, ARE A CORRECT REPRESENTATION OF A SURVEY I PERFORMED DURING JUNE THROUGH NOVEMBER, 1982 FOR THE U.S. FOREST SERVICE, IN ACCORDANCE WITH THE STATUTES OF THE STATE OF OREGON AND WITH THE ARTICLES OF MY CONTRACT.

REGISTERED PROFESSIONAL LAND SURVEYOR

JAMES W. PROCHNAU
SEPTEMBER 23, 1977

JAMES W. PROCHNAU
P.L.S. 1305, OREGON

RECEIVED AND FILED

JAN 25 1983

OFFICE OF COUNTY SURVEYOR
Attest: [Signature]