

SURVEY FOR
U.S. FOREST SERVICE

GIMLET OLIVE CADASTRAL

CONTRACT NO. 53-04M3-2-2789

RETRACEMENT OF MINERAL SURVEY NO. 228

LITTLE CHIEF CLAIM, STROUDSBURG CLAIM

BIG CHIEF CLAIM, BIG BUFF CLAIM

T9S, R35E

SCALE 1" = 200'

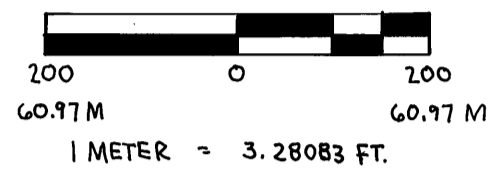

NOVEMBER 28, 1982
 GRANT COUNTY, OREGON

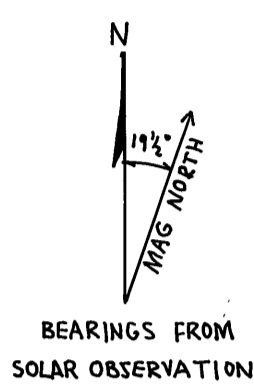

LEGEND

- CORNER EVIDENCE FOUND
- CORNER SET BY SURVEY
- ▬▬▬ PROPERTY LINE POSTED WITH 6 FT. STEEL POSTS AND USFS SIGNS S4-2
- () BEARINGS AND DISTANCES OF RECORD BY ORIGINAL GLO SURVEY

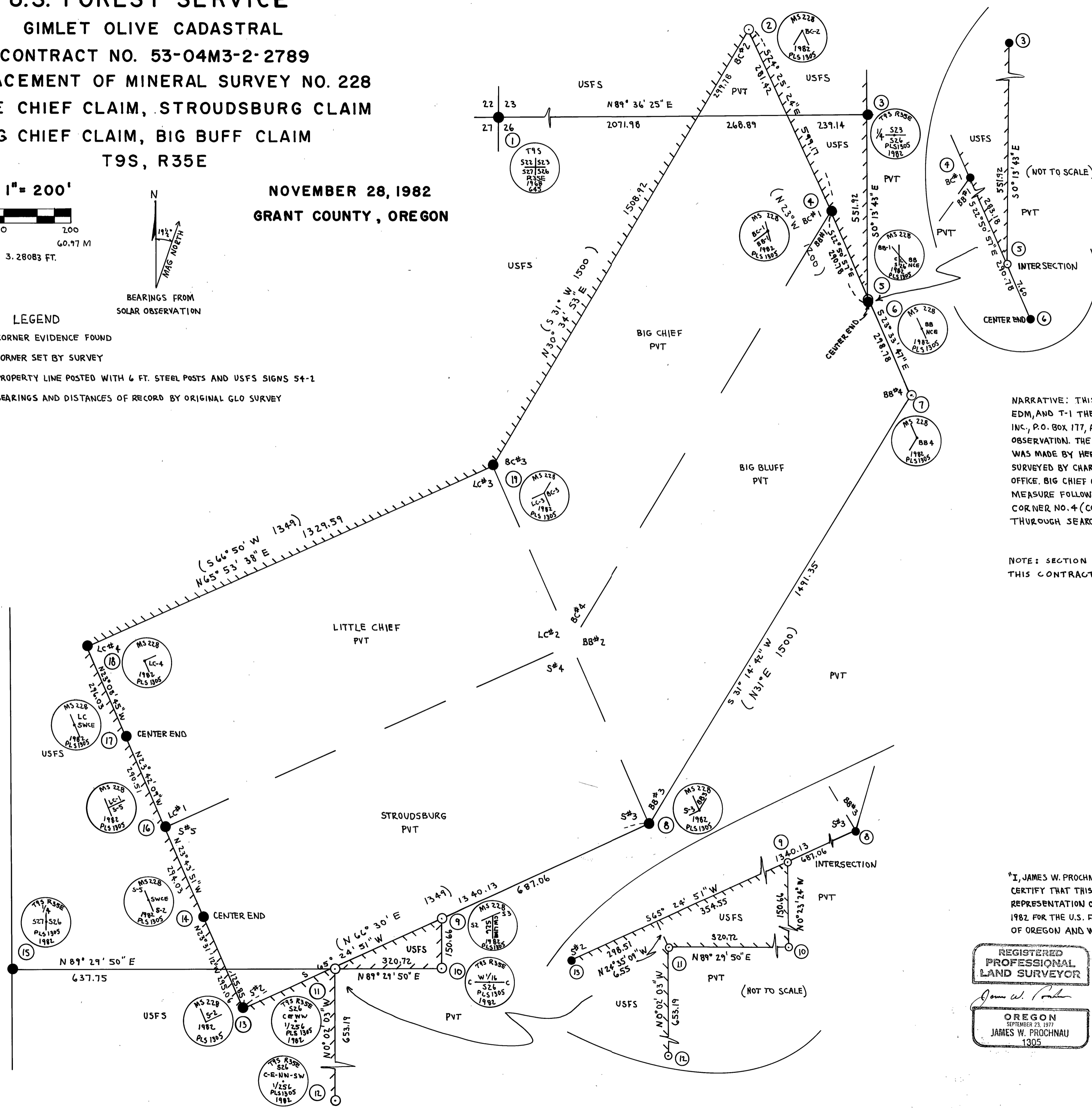

NARRATIVE: THIS SURVEY IS A CLOSED TRAVERSE BY T-16 THEODOLITE AND DI-4 EDM, AND T-1 THEODOLITE AND 300 FT. TAPE, MADE BY JACKSON AND PROCHNAU, INC., P.O. BOX 177, ALBANY, OREGON 97321. BASIS OF BEARINGS IS A SOLAR OBSERVATION. THE ORIGINAL SURVEY OF THE SUBDIVISIONAL LINES OF THE TOWNSHIP WAS MADE BY HERMAN GRADON IN 1884. MINERAL SURVEY NO. 228 WAS ORIGINALLY SURVEYED BY CHARLES FOSTER IN 1890 THROUGH THE U.S. SURVEYOR GENERAL'S OFFICE. BIG CHIEF CLAIM CORNER NO. 2 (COR. NO. ②) WAS SET BY PROPORTIONAL MEASURE FOLLOWING A THOROUGH SEARCH OF THE AREA. BIG BLUFF CLAIM CORNER NO. 4 (COR. NO. ⑦) WAS SET BY PROPORTIONAL MEASURE FOLLOWING A THOROUGH SEARCH OF THE AREA.

NOTE: SECTION 26 SUBDIVISIONAL CORNERS WERE SET UNDER THIS CONTRACT BY CS # 746.

"I, JAMES W. PROCHNAU, A REGISTERED LAND SURVEYOR IN THE STATE OF OREGON, HEREBY CERTIFY THAT THIS PLAT AND THE NOTES HEREON, OR ATTACHED, ARE A CORRECT REPRESENTATION OF A SURVEY I PERFORMED DURING JUNE THROUGH NOVEMBER, 1982 FOR THE U.S. FOREST SERVICE, IN ACCORDANCE WITH THE STATUTES OF THE STATE OF OREGON AND WITH THE ARTICLES OF MY CONTRACT."

REGISTERED
 PROFESSIONAL
 LAND SURVEYOR

JAMES W. PROCHNAU
 OREGON
 SEPTEMBER 23, 1977
 JAMES W. PROCHNAU
 1305

JAMES W. PROCHNAU
 P.L.S. 1305, OREGON

RECEIVED AND
FILED
 FEB 23 1983

OFFICE OF COUNTY SURVEYOR
 Attest: *[Signature]*