

# U.S. FOREST SERVICE

## GIMLET OLIVE CADASTRAL

### CONTRACT NO. 53-04M3-2-2789

RETRACEMENT OF

### MINERAL SURVEY NO. 420- PARIS, ALAMO,

### JUNEAU, & GOLD QUEEN NO. 2 LODES

### MINERAL SURVEY NO. 464- GOLD QUEEN LODGE

### T9S, R35E, W.M.

### GRANT COUNTY, OREGON

DECEMBER 13, 1982

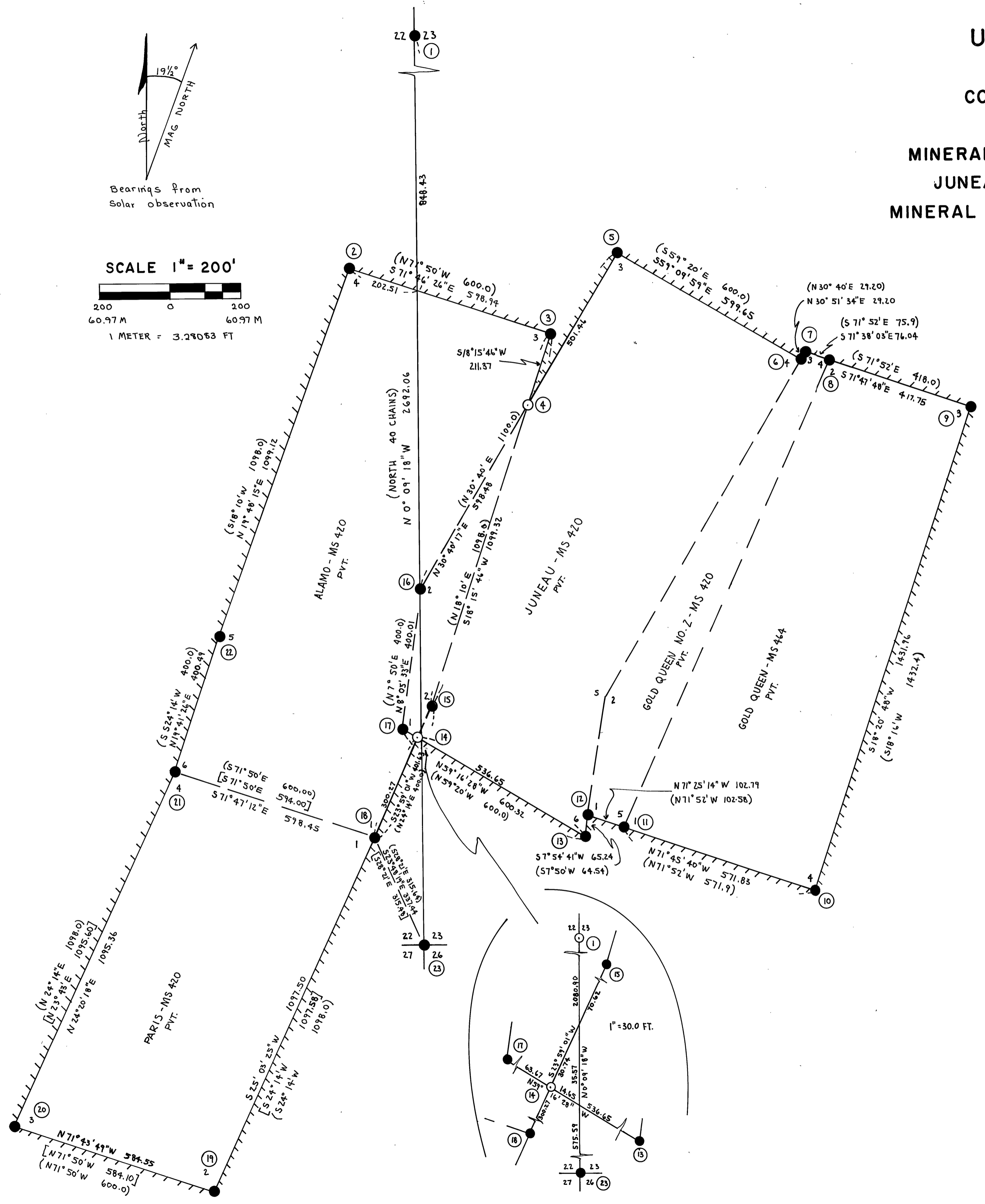
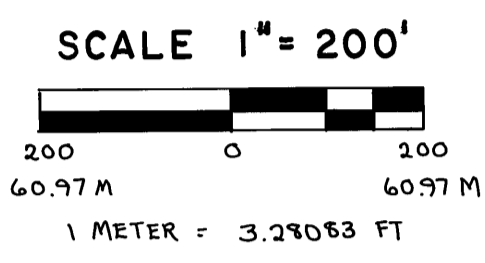
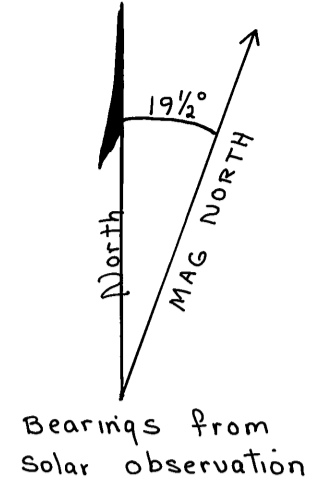

- CORNER EVIDENCE FOUND
- CORNER SET BY SURVEY
- PROPERTY LINE POSTED WITH 6 FT. STEEL POSTS AND U.S.F.S. SIGNS 54-2
- [ ] BEARINGS AND DISTANCES OF RECORD BY JAMES HAMBLETON LS 645 C.S. #482 1968
- ( ) BEARINGS AND DISTANCES OF RECORD BY ORIGINAL G.L.O. SURVEY

NARRATIVE: THIS SURVEY IS A CLOSED TRAVERSE BY T-16 THEODOLITE AND DI-4 EDM, MADE BY JACKSON AND PROCHNAU INC., P.O. BOX 177, ALBANY, OREGON 97321. BASIS OF BEARINGS IS A SOLAR OBSERVATION. THE ORIGINAL SURVEY OF THE SUBDIVISIONAL LINES OF THE TOWNSHIP WAS MADE BY HERMAN GRADON IN 1884. MINERAL SURVEY NO. 420 WAS ORIGINALLY SURVEYED BY FRANK D. STANLEY IN 1901, MINERAL SURVEY NO. 464 WAS ORIGINALLY SURVEYED BY FRANK D. STANLEY IN 1902, ALL THROUGH THE U.S. SURVEYOR GENERAL'S OFFICE. JAMES H. HAMBLETON, LS 645 DID A RETRACEMENT SURVEY AND MONUMENTED ALL FOUR CORNERS OF THE PARIS CLAIM FROM ORIGINAL EVIDENCE IN 1968.

"I, JAMES W. PROCHNAU, A REGISTERED LAND SURVEYOR IN THE STATE OF OREGON, HEREBY CERTIFY THAT THIS PLAT AND THE NOTES HEREON, OR ATTACHED, ARE A CORRECT REPRESENTATION OF A SURVEY I PERFORMED DURING JUNE THROUGH NOVEMBER, 1982 FOR THE U.S. FOREST SERVICE, IN ACCORDANCE WITH THE STATUTES OF THE STATE OF OREGON AND THE ARTICLES OF MY CONTRACT."

JAMES W. PROCHNAU  
P.L.S. 1305, OREGON

REGISTERED  
PROFESSIONAL  
LAND SURVEYOR

*James W. Prochnau*  
OREGON  
SEPTEMBER 23, 1977  
JAMES W. PROCHNAU  
1305

RECEIVED AND  
**FILED**  
FEB 23 1983  
OFFICE OF COUNTY SURVEYOR  
*Robert D. Baggett*  
Attest: *[Signature]*