

SURVEY FOR  
**U.S. FOREST SERVICE**  
**GIMLET OLIVE CADASTRAL**  
**CONTRACT NO. 53-04M3-2-2789**  
**RETRACEMENT OF MINERAL SURVEY NO. 595**  
**CARMI CLAIM, VAMOOSE CLAIM**  
**ORO-FINO CLAIM, SPOKANE CLAIM**  
**T9S R35E, W.M.**  
**DECEMBER 30, 1982**  
**GRANT COUNTY, OREGON**

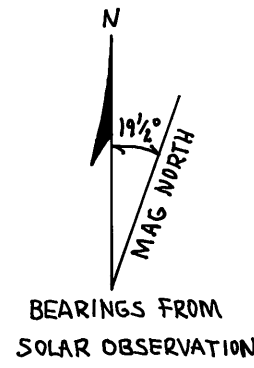
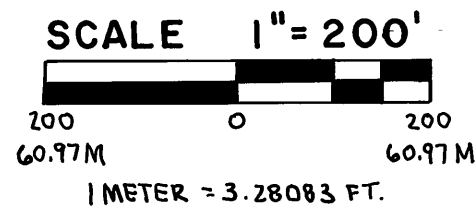

LEGEND

- CORNER SET BY SURVEY
- CORNER EVIDENCE FOUND
- ▤ PROPERTY LINE POSTED WITH 6 FOOT STEEL POSTS AND U.S.F.S. DECALS 54-2.
- [ ] BEARINGS AND DISTANCES OF RECORD BY JAMES HAMBLETON C.S.#480 AUGUST 1968.
- ( ) BEARINGS AND DISTANCES OF RECORD FROM ORIGINAL GLO SURVEY.

NARRATIVE: THIS SURVEY IS A CLOSED TRAVERSE BY T-1A THEODOLITE AND 300 FT. TAPE, AND T-16 THEODOLITE AND DI-4 EDM, MADE BY JACKSON AND PROCHNAU, INC. P.O. BOX 177 ALBANY, OREGON 97132. BASIS OF BEARINGS IS A SOLAR OBSERVATION. THE ORIGINAL SURVEY OF THE SUBDIVISIONAL LINES OF THE TOWNSHIP WAS MADE BY HERMAN GRADON IN 1884. MINERAL SURVEY NO. 595 WAS MADE BY FRANK STANLEY IN 1904 THROUGH THE U.S. SURVEYOR GENERAL'S OFFICE. CARMI CORNER No. 1, (COR No ①), WAS SET BY PROPORTIONAL MEASURE. NO ORIGINAL EVIDENCE WAS FOUND FOLLOWING OUR THOROUGH SEARCH, OR BY JAMES HAMBLETON IN 1968, THE MONUMENT SET IN 1968 BY HAMBLETON WAS DESTROYED BY LOGGING AND OUR MONUMENT DISAGREES SLIGHTLY WITH HAMBLETON'S 1968 B.T.S.

"I, JAMES W. PROCHNAU, A REGISTERED LAND SURVEYOR IN THE STATE OF OREGON, HEREBY CERTIFY THAT THIS PLAT AND THE NOTES HEREON, OR ATTACHED, ARE A CORRECT REPRESENTATION OF A SURVEY I PERFORMED DURING JUNE THROUGH NOVEMBER, 1982 FOR THE U.S. FOREST SERVICE, IN ACCORDANCE WITH THE STATUTES OF THE STATE OF OREGON AND WITH THE ARTICLES OF MY CONTRACT."

JAMES W. PROCHNAU  
 P.L.S. 1305, OREGON

REGISTERED  
 PROFESSIONAL  
 LAND SURVEYOR

*James W. Prochnau*  
 OREGON  
 SEPTEMBER 23, 1977  
 JAMES W. PROCHNAU  
 1305

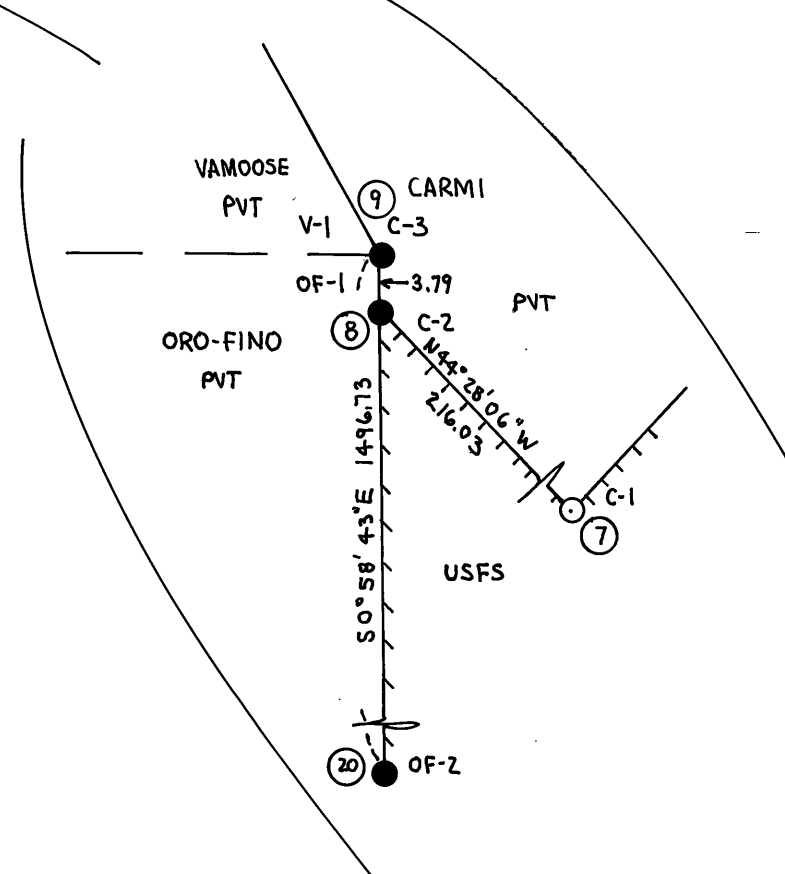
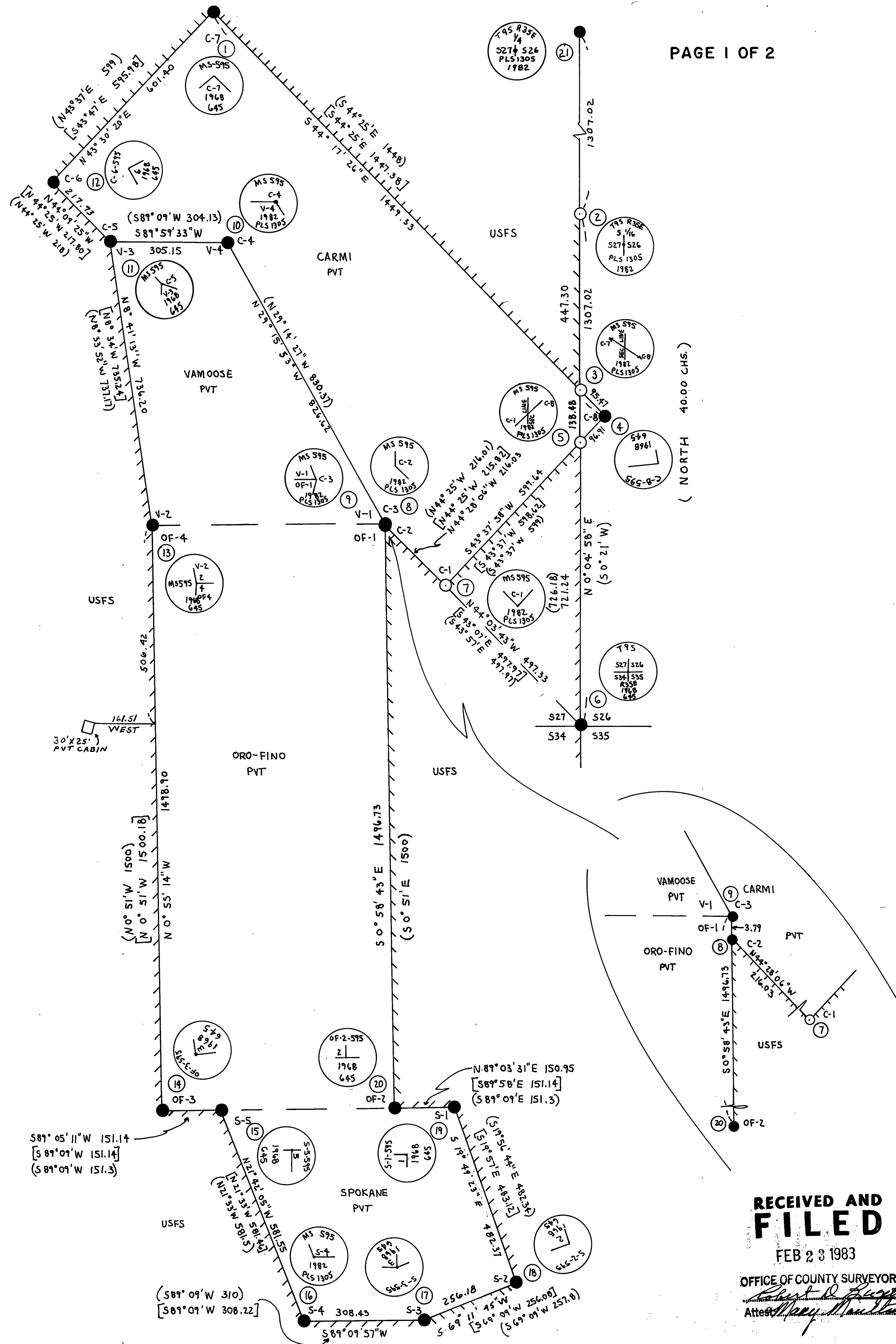

RECEIVED AND  
**FILED**  
 FEB 23 1983  
 OFFICE OF COUNTY SURVEYOR  
*Robert D. Huggert*  
 Attest: *Mary M. ...*