

SURVEY FOR  
**U. S. FOREST SERVICE**  
**GIMLET OLIVE CADASTRAL**  
**CONTRACT NO. 53-04M3-2-2789**  
**SECTION 21, T9S, R35 1/2E, W.M.**  
**GRANT COUNTY, OREGON**  
**DECEMBER 27, 1982**

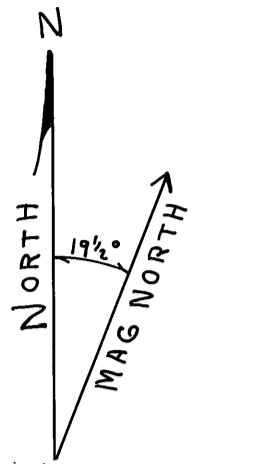

Bearings from  
 Solar observation

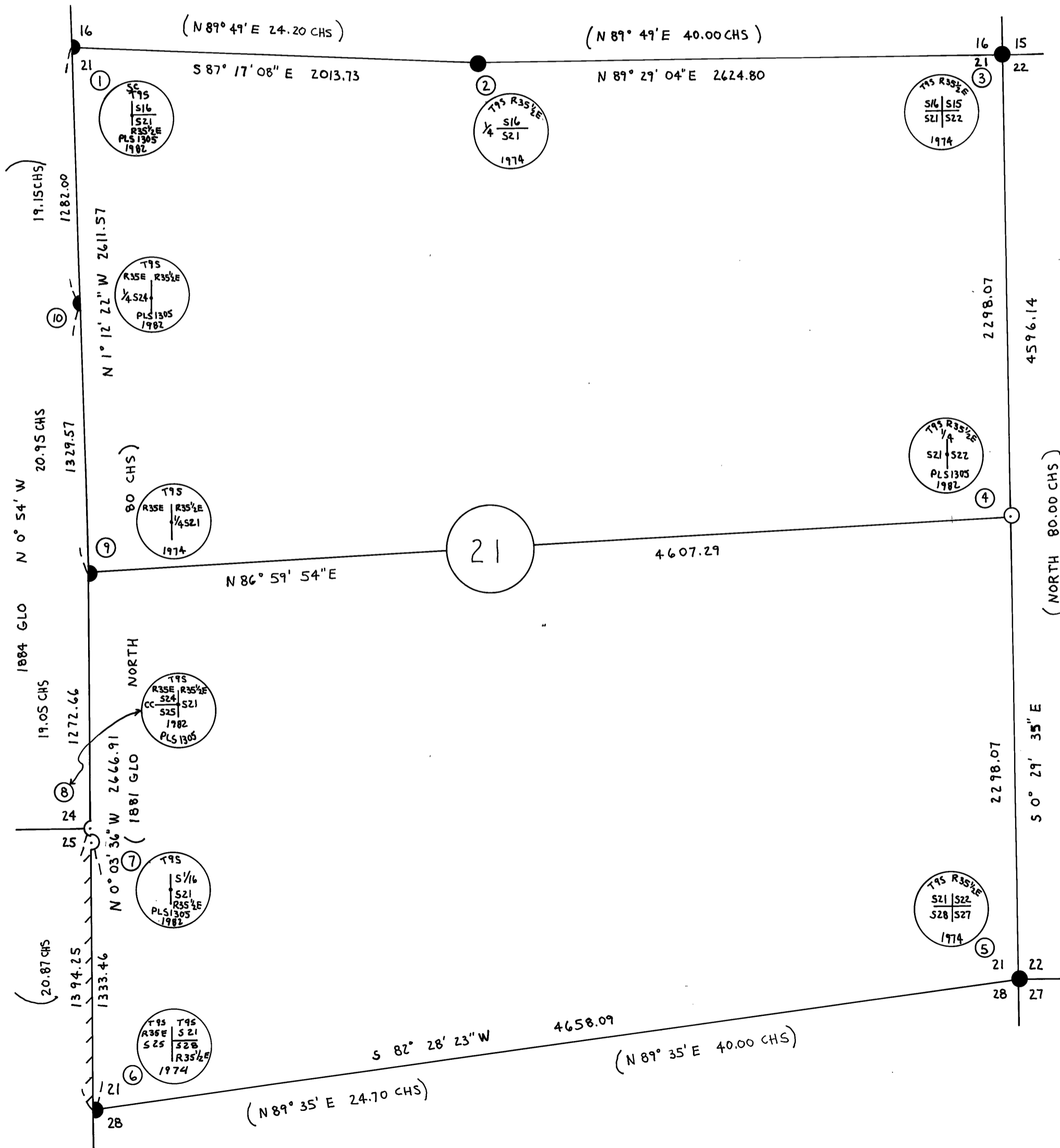
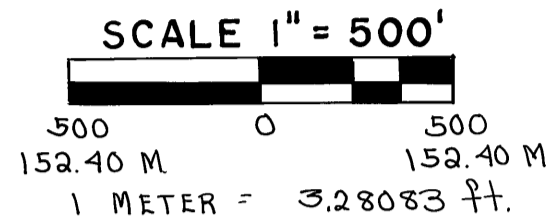

**LEGEND**

- CORNER EVIDENCE FOUND
- CORNER SET BY SURVEY
- PROPERTY LINE POSTED WITH 6 FT. STEEL POSTS AND USFS SIGNS 54-2
- ( ) BEARINGS AND DISTANCES OF RECORD FROM ORIGINAL GLO SURVEY

NOTE: ALL NEW BTS ARE FACED AND MARKED PER BLM MANUAL AND IN ADDITION HAVE A BRASS WASHER MARKED LS 1305 NAILED FLUSH IN LOWER BLAZE. ALL BTS ARE PAINTED WITH 6" RED BAND AND ARE TAGGED WITH APPROPRIATE SIGNS. ALL CORNERS SET ARE STAMPED PER BLM MANUAL PLUS THE TOWNSHIP, RANGE, 1982 AND PLS 1305. 6 FT. STEEL POSTS WITH APPROPRIATE SIGNS WERE SET 3 TO 5 FT. FROM ALL CORNERS AS PER CONTRACT. FIELD NOTES ARE IN BOOKS E, F, AND H, CONTRACT NO. 53-04M3-2-2789.

CORNER NO.	MONUMENT	ACCESSORIES
①	FD. ORIGINAL STONE IN MOUND. SET 2 1/2" BRASS CAP IN 2 1/2" X 30" GI PIPE - ROCK MOUND, BURIED STONE.	SCRIBED BTS: 13" P. PINE BEARS N 11° E 101.2 FT, SCRIBED T9S R35 1/2E S16 BT; 10" D. FIR BEARS S 50° E 78.2 FT, SCRIBED T9S R35 1/2E S21 BT.
②	FD. 3/4" BRASS CAP IN 2" GI PIPE IN STONE MOUND SET BY BLM.	FD. ORIGINAL BTS: 36" LARCH BEARS N 15° E 42.9 FT; 28" P. PINE SNAG BEARS S 20° E 23.1 FT. FD. BLM BT: 6" LP PINE BEARS N 66 1/2° E 7.3 FT. SCRIBED BT: 6" D. FIR BEARS S 21° E 3.1 FT, SCRIBED 1/4 S21 BT.
③	FD. 3/4" BRASS CAP IN 2" GI PIPE IN STONE MOUND SET BY BLM.	FD. ORIGINAL BTS: 50" P. PINE STUMP BEARS N 25° E 28.4 FT; 36" FIR ROOTS BEAR N 40° W 244 FT. FD. BLM BTS: 9" W. FIR BEARS N 23° E 57.4 FT; 5" P. PINE BEARS S 3° E 6.9 FT.; 17" D. FIR BEARS S 78° W 51.5 FT.; 5" P. PINE BEARS N 84° W 19.1 FT.
④	SET 2 1/2" BRASS CAP IN 2 1/2" X 30" GI PIPE.	SCRIBED BTS: 10" LP PINE BEARS S 60° E 96.6 FT, SCRIBED 1/4 S 22 BT; 18" LP PINE BEARS S 30° W 295.2 FT, SCRIBED 1/4 S 21 BT.
⑤	FD. 3/4" BRASS CAP IN 2" GI PIPE SET BY BLM.	FD. ORIGINAL BTS: 48" LARCH BEARS N 70° E 81.2 FT; 55" LARCH STUMP BEARS S 30° E 34.3 FT; 34" P. PINE BEARS N 85° W 103.0 FT. FD. BLM BTS: 10" LP PINE BEARS N 12° E 2.6 FT.; 6" LP PINE BEARS S 55° W 46.9 FT. SCRIBED BT: 7" LP PINE BEARS S 62° E 11.6 FT, SCRIBED T9S R 35 1/2E S 27 BT.
⑥	FD 3 1/2" BRASS CAP IN 2 1/2" GI PIPE SET BY BLM	FD BLM BTS: 10" LP PINE WINDTHROW BEARS N 55° E 6.9 FT.; 6" LP PINE BEARS S 14° E 4.3 FT. SCRIBED BT: 6" LP PINE BEARS N 26° E 36.5 FT. SCRIBED T9S R 35 1/2E S 21 BT.
⑦	SET 2 1/2" BRASS CAP IN 2 1/2" X 30" GI PIPE - ROCK MOUND.	SCRIBED BTS: 6" LP PINE BEARS S 54° W 4.4 FT., SCRIBED S 1/16 S 21 BT; 5" LP PINE BEARS N 61° E 17.8 FT., SCRIBED S 1/16 S 21 BT.
⑧	SET 2 1/2" BRASS CAP IN 2 1/2" X 30" GI PIPE - ROCK MOUND.	SCRIBED BTS: 7" LP PINE BEARS N 45° W 202.3 FT, SCRIBED T9S R35E S 24 BT; 8" LP PINE BEARS S 39° W 63.3 FT, SCRIBED T9S R35E S 25 BT.
⑨	FD. 3 1/2" BRASS CAP IN 2 1/2" GI PIPE SET BY BLM.	FD. ORIGINAL BTS: 14" LP PINE STUMP BEARS S 30° E 31.7 FT; 22" LP PINE WINDTHROW BEARS N 60° W 36.3 FT. FD. BLM BTS: 8" P. PINE SNAG BEARS N 85° E 23.1 FT.; 6" LP PINE WINDTHROW BEARS S 42° E 13.9 FT. SCRIBED BTS: 10" P. PINE BEARS N 2° E 99.2 FT, SCRIBED 1/4 S 21 BT; 8" LP PINE BEARS N 73° E 133.8 FT, SCRIBED 1/4 S 21 BT.
⑩	FD. 2 1/2" BRASS CAP IN 2 1/2" GI PIPE SET BY BLM. SET 2 1/2" BRASS CAP IN 2 1/2" X 30" GI PIPE - ROCK MOUND - ON RANGE LINE 35 1/2 E - BLM MON. BRS. S 88° 52' 55" W 12.16 FT.	FD. ORIGINAL BTS: 24" FIR OUT OF PMS. BEARS S 30° W 31.7 FT; 36" FIR STUMP BEARS N 24° W 15.8 FT. FD. BLM BTS: 8" LP PINE BEARS S 57° W 25.1 FT; 10" LP PINE SNAG BEARS N 29° W 15.2 FT. SCRIBED BTS: 14" D. FIR BEARS N 57° W 46.4 FT, SCRIBED 1/4 S 24 BT; 5" D. FIR BEARS S 49° W 37.7 FT, SCRIBED 1/4 S 24 BT.

NARRATIVE: THIS SURVEY IS A CLOSED TRAVERSE BY A T-16 THEODOLITE AND DI-4 EDM AND A T-1 THEODOLITE AND 300 FT. TAPE, MADE BY JACKSON & PROCHNAU, INC. P.O. BOX 177, ALBANY, OREGON 97321. BASIS OF BEARINGS IS A SOLAR OBSERVATION. THE EXTERIOR OF TOWNSHIP 9 SOUTH RANGE 35 1/2 EAST WAS ORIGINALLY SURVEYED BY E.P. McCORMACK IN 1881 AND SUBDIVIDED BY W.B. BARR IN 1883. THE RANGE LINE BETWEEN RANGE 35 E AND RANGE 35 1/2 EAST WAS SURVEYED BY HERMAN D. GRADON IN 1884. THE EAST 1/4 CORNER OF SECTION 21 (COR. NO. 4) WAS SET BY PROPORTIONAL MEASURE FOLLOWING A THOROUGH SEARCH OF THE AREA. THE SOUTHEAST CORNER OF SECTION 24 IN TOWNSHIP 9 SOUTH RANGE 35 EAST WAS ALSO SET BY PROPORTIONAL MEASURE FOLLOWING A THOROUGH SEARCH OF THE AREA. THE EAST 1/4 CORNER OF SECTION 24 WAS REMONUMENTED ON THE RANGE LINE CONTROLLED BY THE 1881 McCORMACK SURVEY.

"I, JAMES W. PROCHNAU, A REGISTERED LAND SURVEYOR IN THE STATE OF OREGON, HEREBY CERTIFY THAT THIS PLAT AND THE NOTES HEREON, OR ATTACHED, ARE A CORRECT REPRESENTATION OF A SURVEY I PERFORMED DURING JUNE THROUGH NOVEMBER, 1982 FOR THE U. S. FOREST SERVICE, IN ACCORDANCE WITH THE STATUTES OF THE STATE OF OREGON AND WITH THE ARTICLES OF MY CONTRACT."

*James W. Prochnau*  
 JAMES W. PROCHNAU  
 P.L.S. 1305, OREGON

**REGISTERED  
 PROFESSIONAL  
 LAND SURVEYOR**

*James W. Prochnau*  
**OREGON**  
 SEPTEMBER 23, 1977  
 JAMES W. PROCHNAU  
 1305

**RECEIVED AND  
 FILED**

MAR 2 1983

OFFICE OF COUNTY SURVEYOR  
*Henry D. Sigat*  
 Attest: *Donna L. Lawrence*