

SURVEY FOR  
**U.S. FOREST SERVICE**  
**GIMLET OLIVE CADASTRAL**  
**CONTRACT NO. 53-04M3-2-2789**  
**SECTION 28, T9S, R35 1/2E, W.M.**  
**GRANT COUNTY, OREGON**  
**DECEMBER 28, 1982**

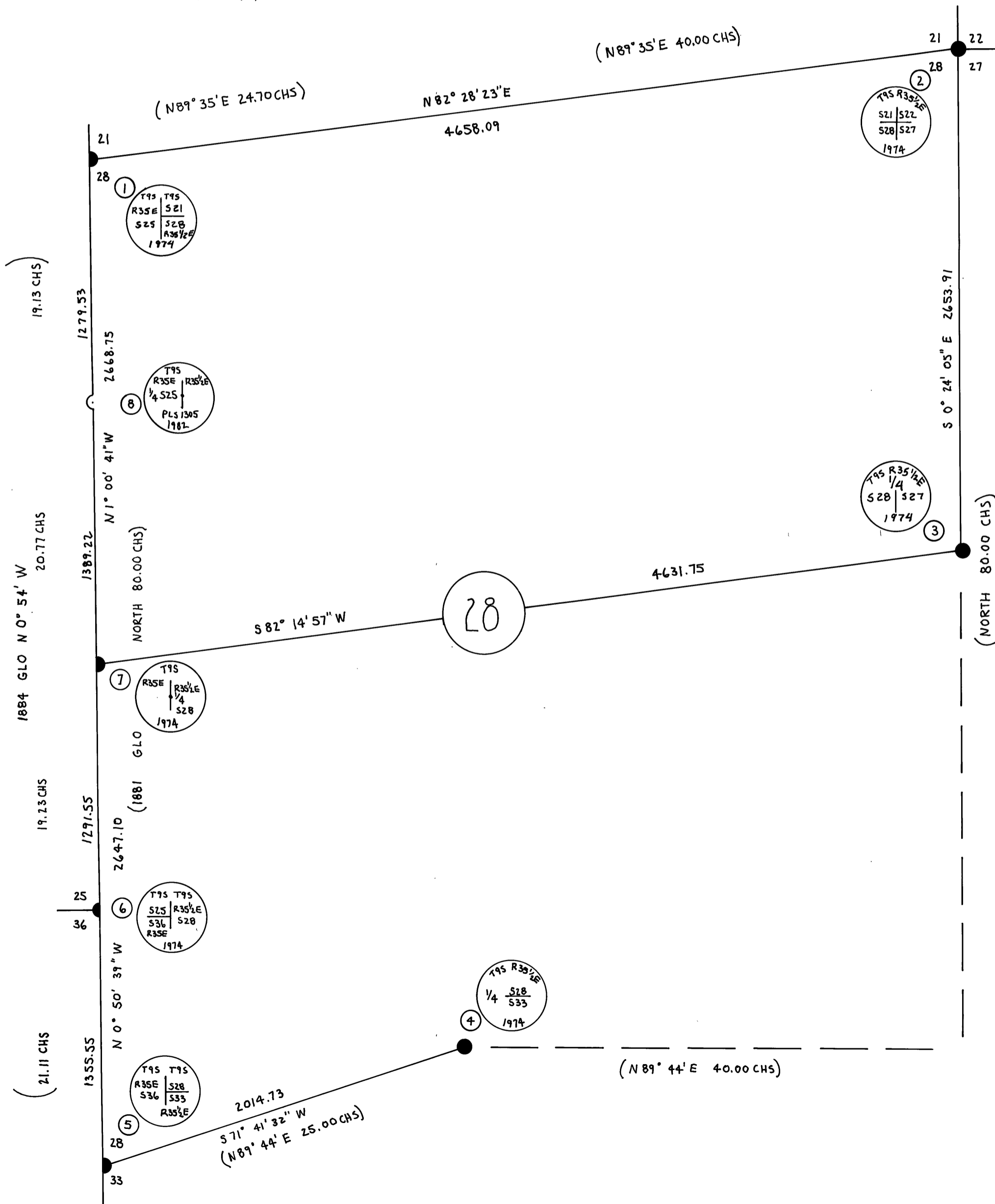
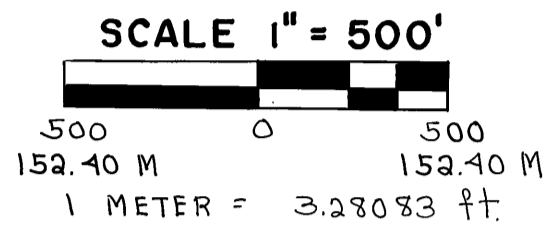
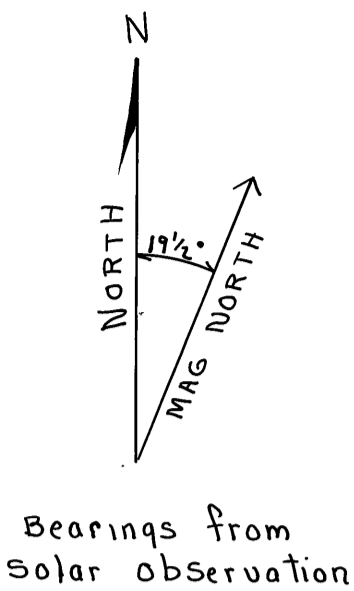

**LEGEND**

- CORNER EVIDENCE FOUND
- CORNER SET BY SURVEY
- ( ) BEARINGS AND DISTANCE OF RECORD FROM ORIGINAL GLO SURVEY

NOTE: ALL NEW BTS ARE FACED AND MARKED PER BLM MANUAL AND IN ADDITION HAVE A BRASS WASHER MARKED LS 1305 NAILED FLUSH IN LOWER BLAZE. ALL BTS ARE PAINTED WITH 6" RED BAND AND ARE TAGGED WITH APPROPRIATE SIGNS. ALL CORNERS SET ARE STAMPED PER BLM MANUAL PLUS THE TOWNSHIP, RANGE, 1982 AND PLS 1305. 6 FT. STEEL POSTS WITH APPROPRIATE SIGNS WERE SET 3 TO 5 FT. FROM ALL CORNERS AS PER CONTRACT. FIELD NOTES ARE IN BOOKS E, F, AND H CONTRACT NO. 53-04M3-2-2789.

CORNER NO.	MONUMENT	ACCESSORIES
①	FD. 3 1/2" BRASS CAP IN 2 1/2" GI PIPE SET BY BLM.	FD. BLM BTS: 10" LP PINE WINDTHROW BEARS N55°E 6.9 FT.; 6" LP PINE BEARS S14°E 4.3 FT.; SCRIBED BT: 6" LP PINE BEARS N26°E 36.5 FT SCRIBED T9S R35 1/2E S21 BT.
②	FD. 3/4" BRASS CAP IN 2" GI PIPE SET BY BLM.	FD. ORIGINAL BTS: 48" LARCH BEARS N70°E 81.2 FT.; 55" LARCH STUMP BEARS S30°E 34.3 FT.; 34" P. PINE BEARS N85°W 103.0 FT. FD. BLM BTS: 10" LP PINE BEARS N12°E 2.6 FT.; 6" LP PINE BEARS S55°W 44.9 FT. SCRIBED BT: 7" LP PINE BEARS S62°E 11.6 FT., SCRIBED T9S R35 1/2E S27 BT.
③	FD. 3 1/2" BRASS CAP IN 2 1/2" GI PIPE SET BY BLM.	FD. ORIGINAL BT: 8" LP PINE BR S N S2°W (REC. N 50°W) 6.6 FT.; FD BLM BTS: 6" LP PINE BEARS N47°E 22.4 FT.; 6" L.P. PINE BR S 29°W 11.2 FT.
④	FD. 3/4" BRASS CAP IN 2" GI PIPE SET BY BLM.	FD. ORIGINAL BTS: 20" DOWN LARCH BEARS N40°W 28.4 FT.; PITCH SLAB WITH SCRIBING NEAR ROOTHOLE BEARS S50°W 81.2 FT. FD. BLM BTS: 9" D. FIR BEARS S24°E 19.1 FT.; 7" D. FIR BEARS N33°W 5.3 FT.
⑤	FD. 3 1/2" BRASS CAP IN 2 1/2" GI PIPE SET BY BLM.	FD. ORIGINAL BT: 20" LARCH SNAG BEARS N30°E 27.0 FT. FD. BLM BTS: 22" D. FIR BEARS N86°E 16.5 FT.; 6" LP PINE SNAG BEARS S18°E 2.0 FT. SCRIBED BT: 7" LP PINE BEARS S17°E 12.8 FT., SCRIBED T9S R35 1/2E S33 BT.
⑥	FD. 3 1/2" BRASS CAP IN 2 1/2" GI PIPE SET BY BLM.	FD. BLM BTS: 10" LARCH BEARS N 63°E 16.5 FT.; 6" LP PINE BEARS S78°W 11.9 FT.; 6" LP PINE SNAG BEARS N39°W 22.4 FT. SCRIBED BTS: 7" LP PINE BEARS S60°W 12.1 FT., SCRIBED T9S R35E S36 BT. 5" LP PINE BEARS N15°W 19.4 FT., SCRIBED T9S R35E S25 BT.
⑦	FD. 3 1/2" BRASS CAP IN 2 1/2" GI PIPE SET BY BLM.	FD. BLM BTS: 7" LP PINE BEARS N42°E 11.9 FT.; 8" LP PINE SNAG BEARS S38°E 8.6 FT. SCRIBED BT: 7" LP PINE BEARS S20°E 15.2 FT., SCRIBED 1/4 S28 BT.
⑧	SET 2 1/2" BRASS CAP IN 2 1/2" X 30" GI PIPE-ROCK MOUND.	SCRIBED BTS: 7" LP PINE BEARS S7°W 159.8 FT., SCRIBED 1/4 S25 BT.; 22" LARCH BEARS S79°W 102.4 FT., SCRIBED 1/4 S25 BT.

NARRATIVE: THIS IS A CLOSED TRAVERSE BY A T-16 THEODOLITE AND DI-4 EDM, AND A T-1 THEODOLITE AND 300 FT. TAPE, MADE BY JACKSON & PROCHNAU, INC. P.O. BOX 177, ALBANY, OREGON 97321. BASIS OF BEARINGS IS A SOLAR OBSERVATION. THE EXTERIOR OF TOWNSHIP 9 SOUTH RANGE 35 1/2 EAST WAS ORIGINALLY SURVEYED BY E.P. McCORNACK IN 1881 AND SUBDIVIDED BY W.B. BARR IN 1883. THE RANGE LINE BETWEEN RANGE 35 EAST AND RANGE 35 1/2 EAST WAS SURVEYED BY HERMAN D. GRADON IN 1884. THE EAST 1/4 CORNER OF SECTION 25 TOWNSHIP 9 SOUTH RANGE 35 EAST (CORNER NO. 8) WAS SET BY PROPORTIONAL MEASURE FOLLOWING A THOROUGH SEARCH OF THE AREA. THE SOUTHEAST CORNER OF SECTION 25 WAS REMONUMENTED ON THE RANGE LINE CONTROLLED BY THE 1881 McCORNACK SURVEY.

"I, JAMES W. PROCHNAU, A REGISTERED LAND SURVEYOR IN THE STATE OF OREGON, HEREBY CERTIFY THAT THIS PLAT AND THE NOTES HEREON, OR ATTACHED, ARE A CORRECT REPRESENTATION OF A SURVEY I PERFORMED DURING JUNE THROUGH NOVEMBER, 1982 FOR THE U.S. FOREST SERVICE, IN ACCORDANCE WITH THE STATUTES OF THE STATE OF OREGON AND WITH THE ARTICLES OF MY CONTRACT."

**REGISTERED  
 PROFESSIONAL  
 LAND SURVEYOR**

*James W. Prochnau*  
 JAMES W. PROCHNAU  
 P.L.S. 1305, OREGON

*James W. Prochnau*  
**OREGON**  
 SEPTEMBER 23, 1977  
 JAMES W. PROCHNAU  
 1305

**RECEIVED AND  
 FILED**

MAR 2 1983

OFFICE OF COUNTY SURVEYOR  
*James D. Light*  
 Attest: *Dennis Lawrence*