

SURVEY OF LOT 13:

BLOCK "G", to the CITY OF JOHN DAY
GRANT COUNTY, OREGON

Scale: 1"=50' Var. 19°59' E. March, 1957

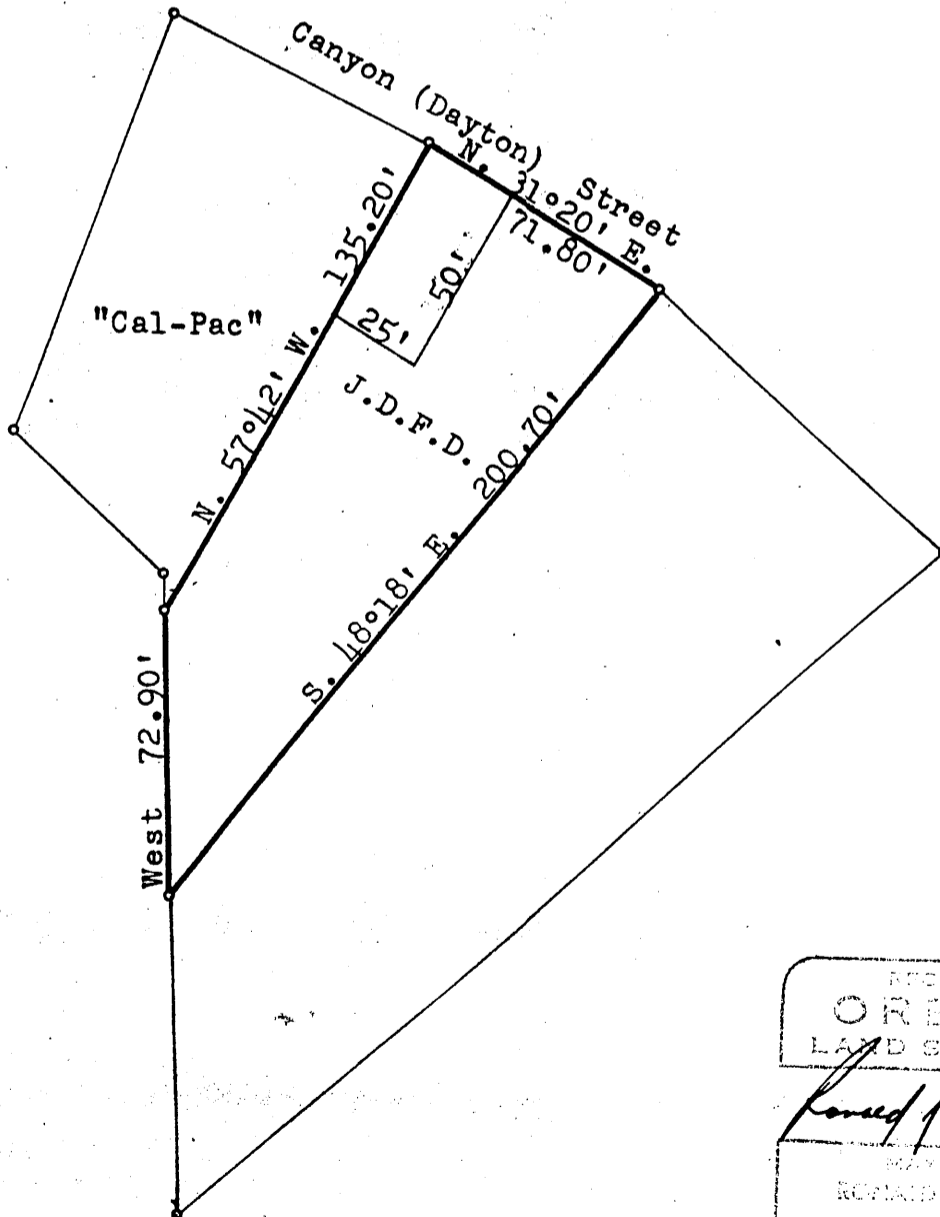

REGISTERED
OREGON
LAND SURVEYOR
Ronald J. Bragan
MAY 4, 1956
RONALD J. BRAGAN
374