

Section 22

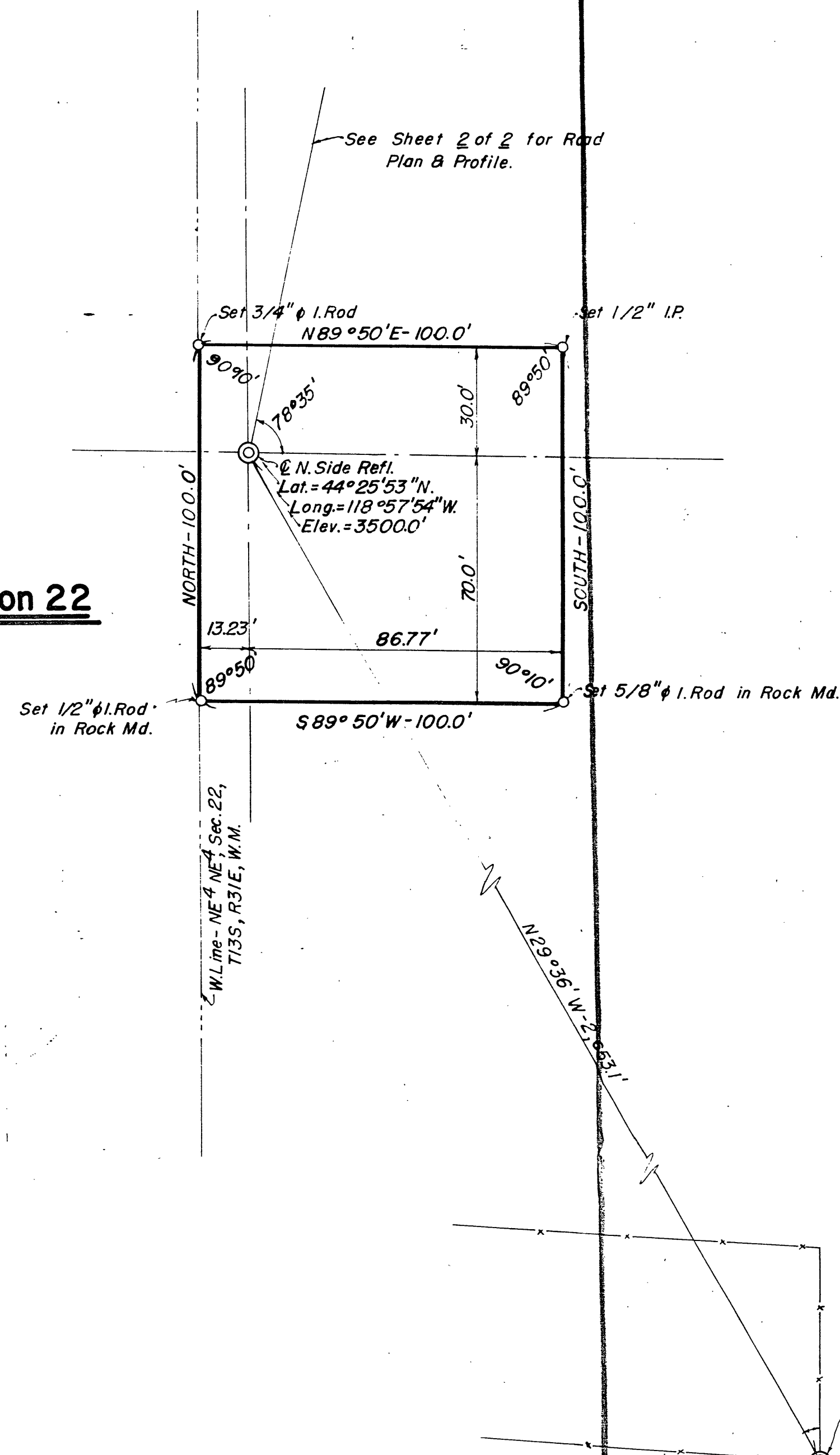

SURVEY

SCALE: 1" = 30'

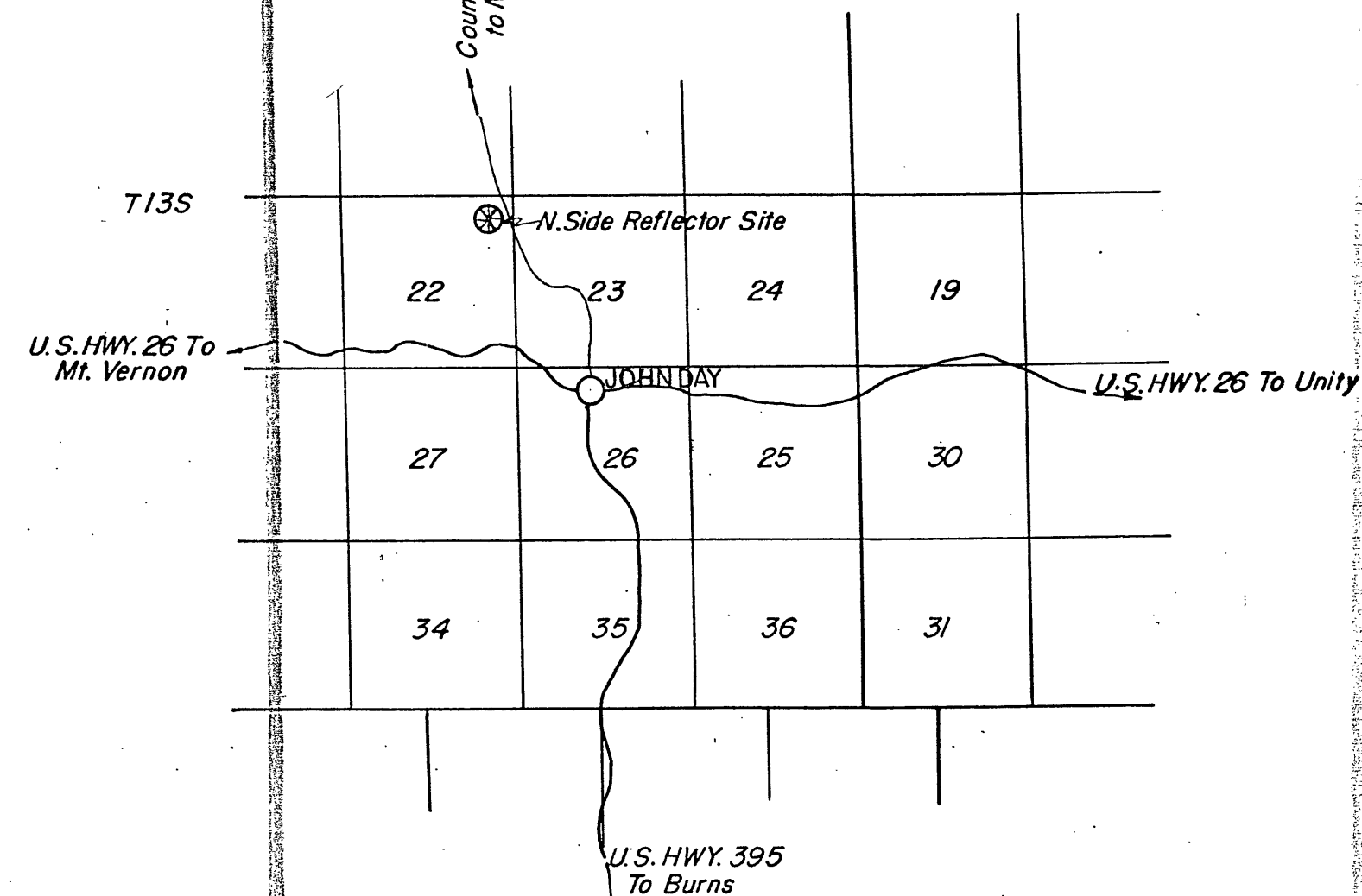

VICINITY MAP

SCALE: 1" = 1 Mile.

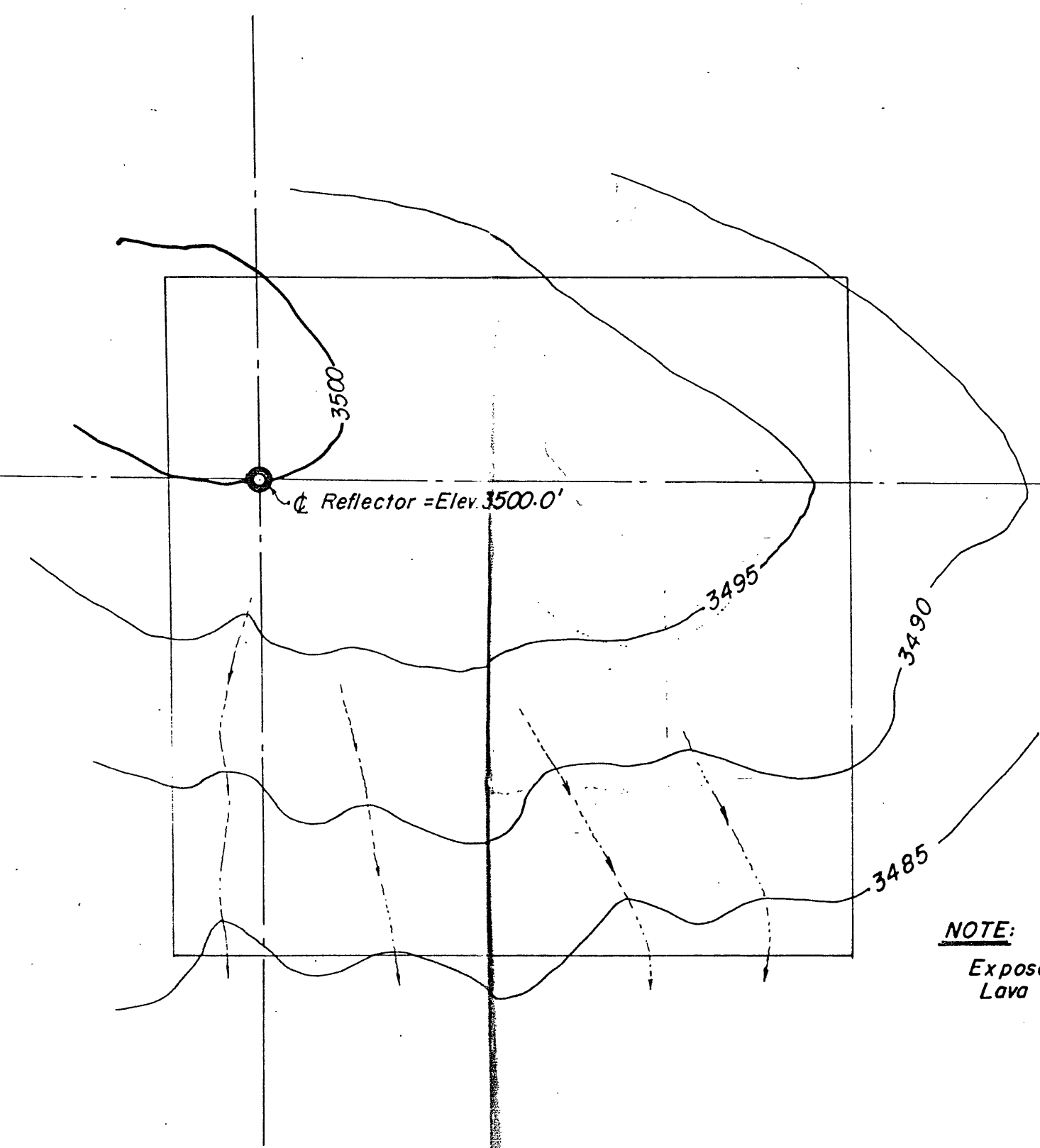

TOPOGRAPHY

SCALE: 1" = 20'

NOTE:
Exposed Mud Shale, Sandstone & Lava cover South half of Site.

John R. Gray
R.P.E. 3352
359 N.E. 130 th. Place AL 4-7550 Portland 30, Oregon

SURVEY & TOPOGRAPHY
NORTHSIDE M.W.R. REFLECTOR SITE
John Day, Grant County, Oregon

Dr. by: <i>JRG</i>	12-22-58	1 of 2.
Check by: <i>JRG</i>	12-22-58	JOB 58-10

87