

**PLAT OF A PART OF MS 528**  
 LOCATED IN SECTIONS 5 AND 6, T9S, R36E, W.M.  
 GRANT COUNTY, OREGON

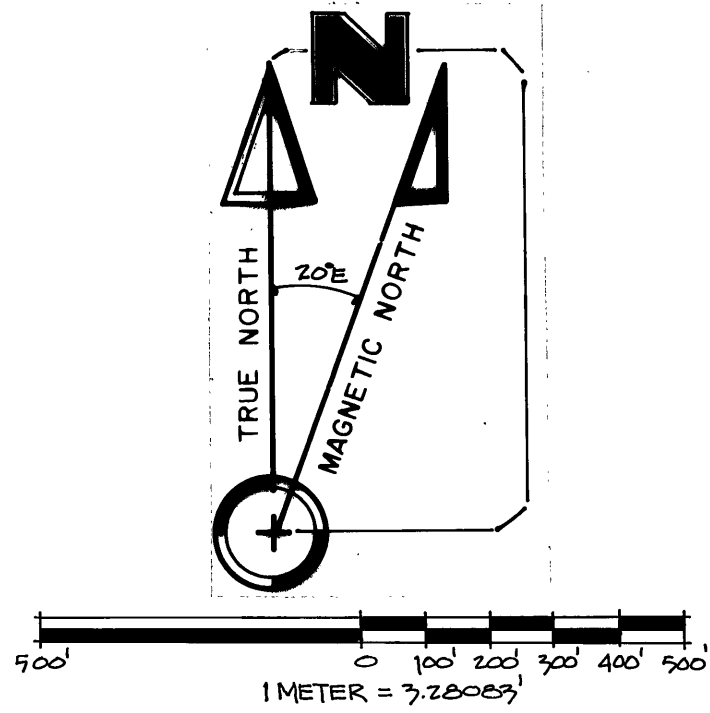

BASEIS OF BEARINGS: SOLAR OBSERVATION FROM PEACOCK COR. 4.

**LEGEND**

- - SET 2 1/2" BY 3/8" ALUM. PIPE WITH 2 1/2" ALUM. CAP FROM EXISTING, ORIGINAL EVIDENCE, UNLESS OTHERWISE NOTED.
- NATIONAL FOREST BOUNDARY - BOUNDARY POSTED.
- (XOX) - MEASUREMENTS FROM ORIGINAL MINERAL SURVEY NOTES.
- EXISTING ROADS CROSSED BY TRAVERSE LINE.

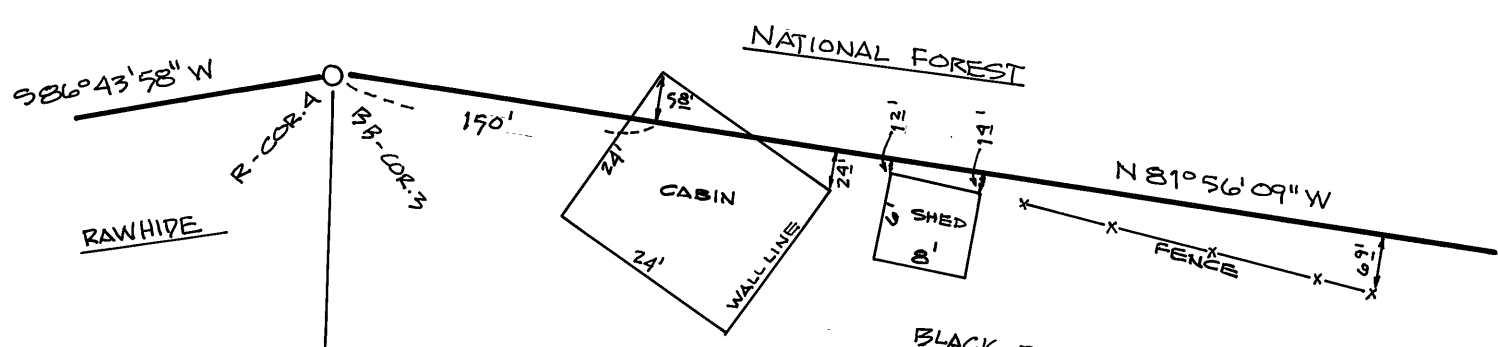
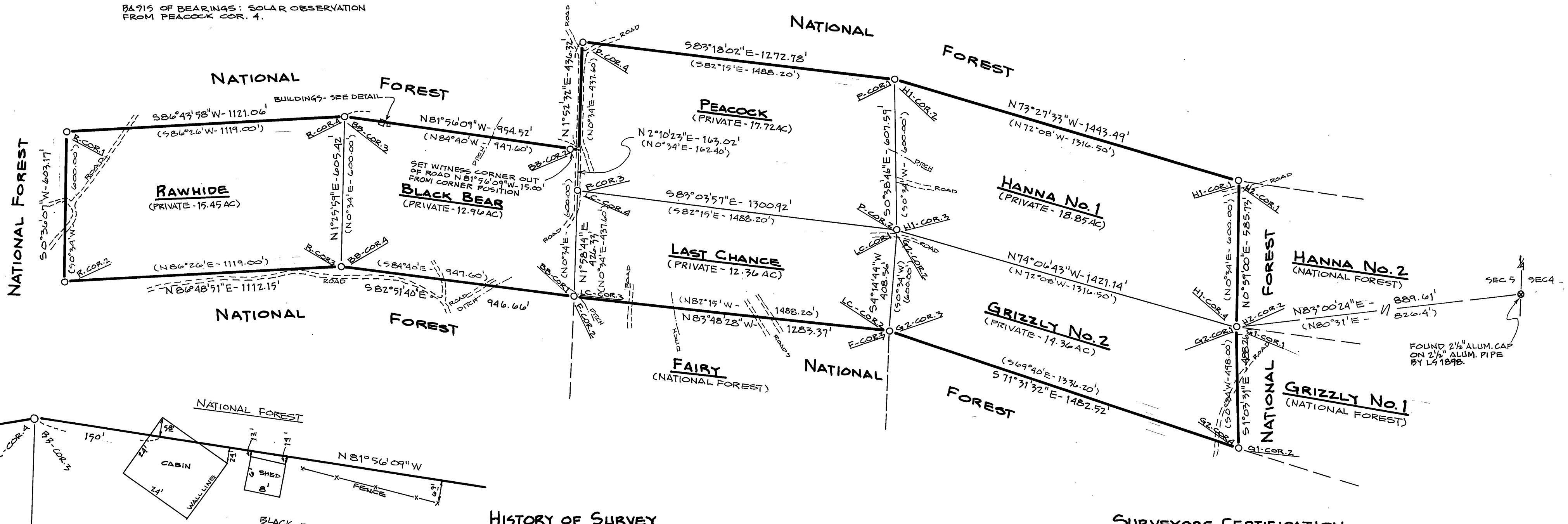

**BUILDING DETAIL NEAR BB-COR.3**  
 - NT5 -

**HISTORY OF SURVEY**

MS 528 WAS ORIGINALLY SURVEYED BY LAYTON S. BALDWIN, U.S. DEPUTY MINERAL SURVEYOR, FOR THE GOLDBUG - GRIZZLY MINING COMPANY IN JUNE, 1907.

**NARRATIVE OF SURVEY**

THE PURPOSE OF THIS SURVEY WAS TO RETRACE THE BOUNDARIES OF CERTAIN LOPE CLAIMS OF MS 528, TO RECOVER AND REMONUMENT ORIGINAL CORNERS, AND TO POST THE PRESENT NATIONAL FOREST BOUNDARY, AS INDICATED ON THE PLAT. ACCEPTABLE ORIGINAL EVIDENCE WAS FOUND FOR ALL REQUIRED CORNERS. END CENTERS WERE NOT ESTABLISHED AS PART OF THE ORIGINAL SURVEY. AS SHOWN ON THE PLAT, MAJOR DISCREPANCIES EXIST BETWEEN RECORD MEASUREMENTS AND ACTUAL MEASUREMENTS ON THE PEACOCK, HANNA No. 1, LAST CHANCE AND GRIZZLY No. 2. LOCES THE DIFFERENCES APPEAR CONSISTANT BUT THEY ARE SIGNIFICANT. THE POSITION PEACOCK CORNER 2 INDICATES THAT BALDWIN MAY HAVE "STUBBED" SOME OF THE CORNERS, ALTHOUGH TOPO CALLS APPEAR REASONABLE. WE ALSO NOTE FROM FOUND ORIGINAL POST REMAINS THAT BALDWIN MEASURED TO THE CENTER OF THE BEARING TREES RATHER THAN TO THE FACE OF BLAZE AS DID MOST MINERAL SURVEYORS OF THE DAY. OUR SURVEYS WERE PERFORMED WITH 1 SECOND THEODOLITE AND INFA-RED DISTANCE MEASURING EQUIPMENT.

**SURVEYORS CERTIFICATION**

I, WILLIAM R. WELLS, A REGISTERED PROFESSIONAL LAND SURVEYOR IN THE STATE OF OREGON, DO HEREBY CERTIFY, THAT THIS PLAT, AND THE NOTES HEREON, OR ATTACHED, ARE A CORRECT REPRESENTATION OF A SURVEY PERFORMED BY ME DURING THE MONTHS OF JULY AND AUGUST, 1985, AT THE REQUEST OF THE USDA, FOREST SERVICE. SAID PLAT AND NOTES WERE PREPARED IN ACCORDANCE WITH THE STATUTES OF THE STATE OF OREGON AND WITH THE ARTICLES OF THE CONTRACT.

*William R. Wells*  
 WILLIAM R. WELLS, PLS  
 OREGON LICENSE NO. 1106.

REGISTERED PROFESSIONAL LAND SURVEYOR

*William R. Wells*

OREGON  
 JULY 22, 1977  
 WILLIAM R. WELLS  
 1106

**NOTES**

FOR ADDITIONAL INFORMATION ON CORNERS RECOVERED AND REMONUMENTED, SEE FORMS R6-7100-57 FILED HERE WITH.  
 FIELD BOOK REFERENCE - TRAVERSE BOOK #1 AND MONUMENTATION BOOK #1 OF THE BALD I BEX CADASTRAL SURVEY.

RECEIVED AND FILED

AUG 23 1985

OFFICE OF COUNTY SURVEYOR  
*Robert D. Begett*  
 Attorney: *James C. Sussman*

WILLIAM R. WELLS, PLS  
 LAND SURVEYING SERVICES  
 P.O. BOX 1696  
 PENDLETON, OREGON 97801  
 PHONE: 503 276 6362

Date: 8-11-85 Dr. By: WRW  
 Ck. By: WRW No: 85-21

PROJECT:  
 BALD I BEX CADASTRAL SURVEY  
 PLAT OF MS 528

SURVEY PERFORMED FOR THE  
 WALLOWA WHITMAN NATIONAL FOREST  
 CONTRACT NO: 53-04H1-5-9780N.