

*Survey # 95*

NOTE  
 Bearings based on solar  
 observation.

• 5/8"x24" iron reinforcing rod.

RECEIVED AND  
 FILED  
 OCT 25 1967  
 JOHN LIVERA, County Clerk  
 By .....

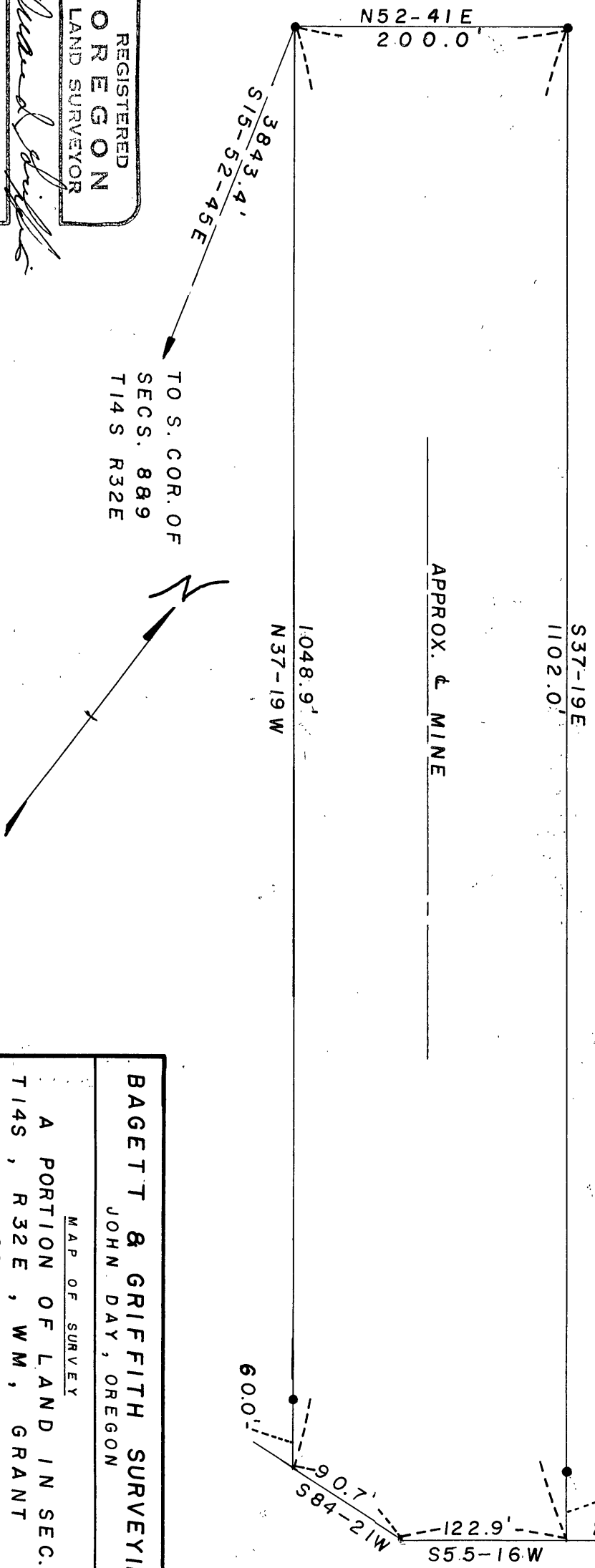

REGISTERED  
 OREGON  
 LAND SURVEYOR  
*Duane J. Griffith*  
 JULY 10, 1964  
 DUANE J. GRIFFITH  
 644

BAGETT & GRIFFITH SURVEYING	
JOHN DAY, OREGON	
MAP OF SURVEY	
A PORTION OF LAND IN SEC. 8, T14S, R32E, WM, GRANT COUNTY, OREGON.	
SURVEYED FOR	JESSE GARDENER
SURVEYED BY	D. I. GRIFFITH
SCALE 1"=200'	DRWN BY GDG 10/23/67