

T13S

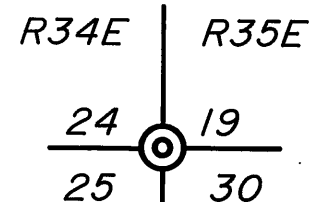

Found original marked stone in mound of stone, remonumented with Grant County Surveyor brass capped monument. See remonumentation records.

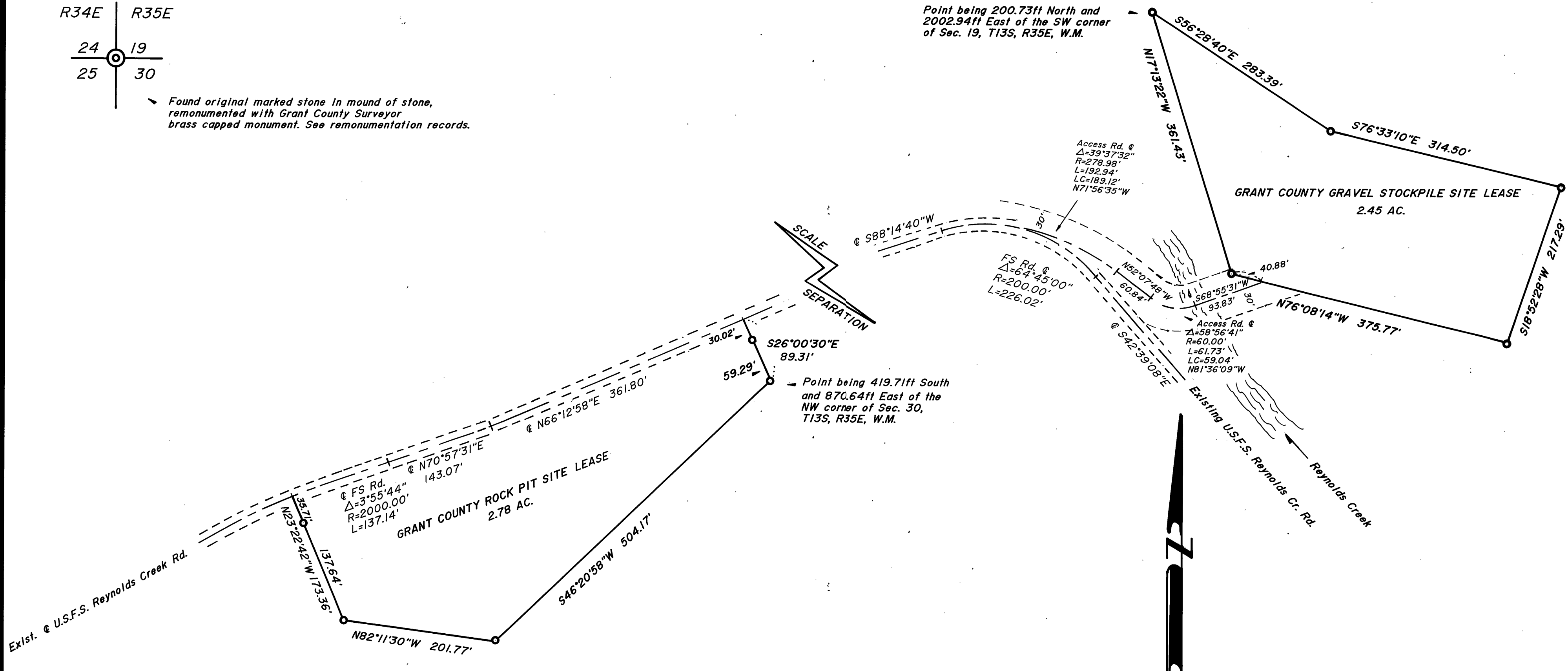

BASIS OF BEARINGS
SOLAR OBSERVATION

LEGEND

- Set 5/8"x30" iron pin with plastic cap marked BGA SURVEY MARKER
- ⊙ Set 1/2"x30" galv. iron pipe with brasscap, Grant Co. Surveyor monument

REFERENCES

Deed Records	Book	Page
	83	16
	83	394
	98	433

G.L.O. Notes

NARRATIVE: This survey was made at the request of Marshall Gilmore, attorney, acting in behalf of the Grant County Court. The purpose of this survey was to delineate a rock pit site and a gravel stockpile site as shown hereon, for lease purposes. A search was made of the available records pertaining to this survey. Field measurements were made to locate the section corner and the Forest Service road as shown hereon. New monuments were set at locations approved by A.C. Bond, County Roadmaster, and Barbara Morgan, owner of the property. I found no unusual conditions with this survey.

REGISTERED
PROFESSIONAL
LAND SURVEYOR

Robert D. Bagett

OREGON
JULY 18, 1905
ROBERT D. BAGETT
598

RECEIVED AND FILED

APR 30 1987

OFFICE OF COUNTY SURVEYOR
Robert D. Bagett
Attest: *Michael J. Paine*

BAGETT - GRIFFITH & ASSOCIATES John Day, Oregon		
MAP OF SURVEY OF A TRACT OF LAND IN THE SE1/4SW1/4 SEC.19 & IN THE NE1/4NW1/4 SEC. 30 AND A TRACT OF LAND IN THE NW1/4NW1/4 SEC.30, T13S, R35E, W.M. GRANT COUNTY, OREGON		
SURVEYED FOR	GRANT COUNTY ROAD DEPT.	
SURVEYED BY	R.D.B. & M.W.P.	4/21/87
Scale: 1"=100'	Drawn by: M.W.P.	4/27/87