

T13S R34E

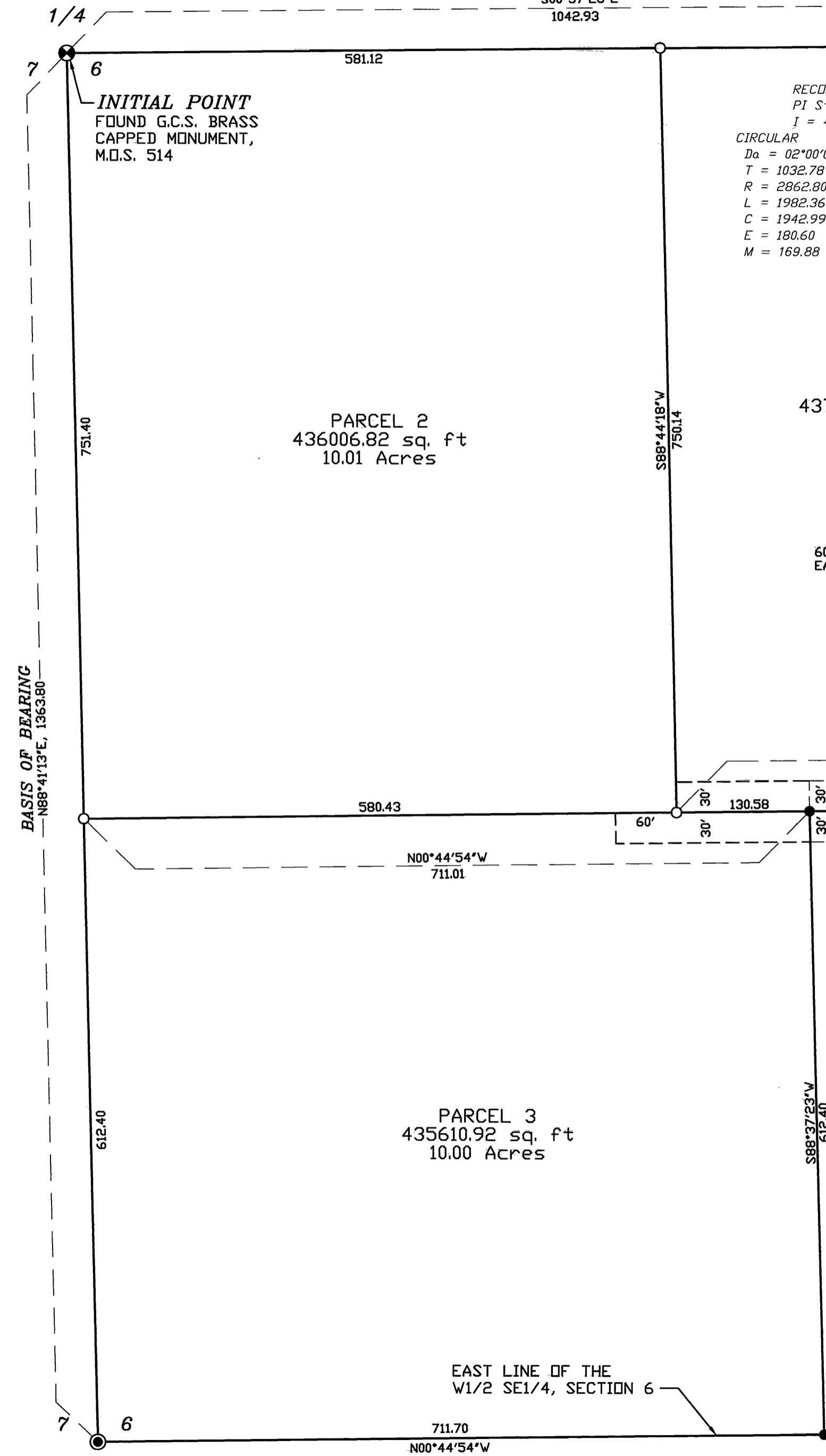

RECORD CENTERLINE  
PI Sta = 91+36.54  
I = 47°40'49"L

CIRCULAR SPIRALS  
Da = 02°00'05" Is = 04°00'10"  
T = 1032.78 L = 400.00  
R = 2862.80 X = 399.80  
L = 1982.36 Y = 9.31  
C = 1942.99 P = 2.33  
E = 180.60 K = 199.97  
M = 169.88 LT = 266.73  
ST = 133.40 T = 1466.04

U.S. HIGHWAY 26  
(RELOCATED CL SHOWN)

RELOCATED CL STATION,  
MAP OF SURVEY 1579

RECORD CL STATION PRIOR  
TO RELOCATION

U.S. HIGHWAY 26 RIGHT OF WAY,  
VARIABLE WIDTHS. SEE GRANT  
COUNTY MAP OF SURVEY 1579

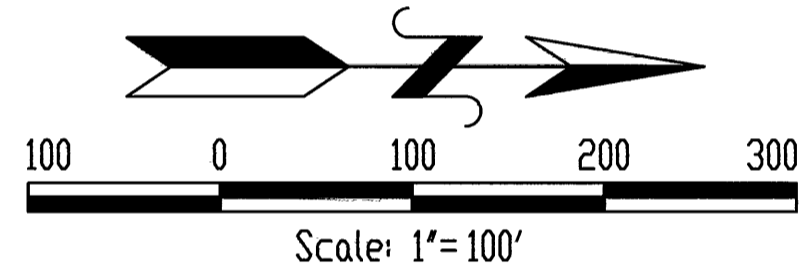

BASIS OF BEARING: GRANT COUNTY  
LAND PARTITION PLAT 2007-28

NOTE: PERTINENT RECORD BEARING AND DISTANCES  
FROM LAND PARTITION PLAT 2007-28 ARE  
IDENTICAL TO THIS SURVEY.

CURVE TABLE					
No.	DELTA ANGLE	RADIUS	ARC LENGTH	CHORD DIRECTION	CHORD LENGTH
C1	20°07'17"	100.00	35.12	N02°24'58"E	34.94
C2	98°13'59"	300.00	514.35	N36°38'23"W	453.63

LEGEND

- FOUND 5/8" DIA. IRON PIN WITH YELLOW PLASTIC CAP MARKED 'FS & E', SEE PARTITION PLAT 2007-28.
- ⊙ FOUND GRANT COUNTY SURVEYOR'S BRASS CAPPED MONUMENT FROM MAP OF SURVEY 514.
- ⊙ FOUND A 2-1/2" DIA. ALUMINUM PIPE MONUMENT WITH A 3-1/2" DIA. ALUMINUM CAP. SEE PARTITION PLAT 2007-28
- SET 5/8" DIA. BY 30" IRON PIN WITH YELLOW PLASTIC CAP MARKED 'FS & E'
- BOUNDARY / PARCEL LINE
- ◊ — EXISTING OVERHEAD POWERLINE TIED THIS SURVEY

Ferguson Surveying

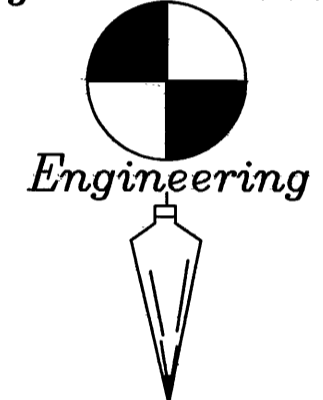

P.O. BOX 519, 210 E. MAIN  
MT. VERNON, OR 97865  
PHONE (541)932-4520  
FAX (541)932-4430  
EMAIL dfse@oretelco.net

REGISTERED  
PROFESSIONAL  
LAND SURVEYOR

*Kenneth H. Delano Jr.*  
OREGON  
JULY 13, 1999  
KENNETH H. DELANO JR.  
49865  
RENEWAL DATE:  
01/01/2010

I, KENNETH H. DELANO JR., PLS,  
DO HEREBY CERTIFY THAT THIS IS  
A TRUE AND EXACT COPY.

*Kenneth H. Delano Jr.*  
KENNETH H. DELANO JR., PLS