

LAND PARTITION PLAT NO. 2009-10

A RE-PLAT OF LAND PARTITION PLAT NO. 2007-26
SITUATED IN THE NW1/4 OF SECTION 1, T9S, R27E, W.M.
TOWN OF MONUMENT
GRANT COUNTY, OREGON

September 25, 2009
Sheet 1 of 2

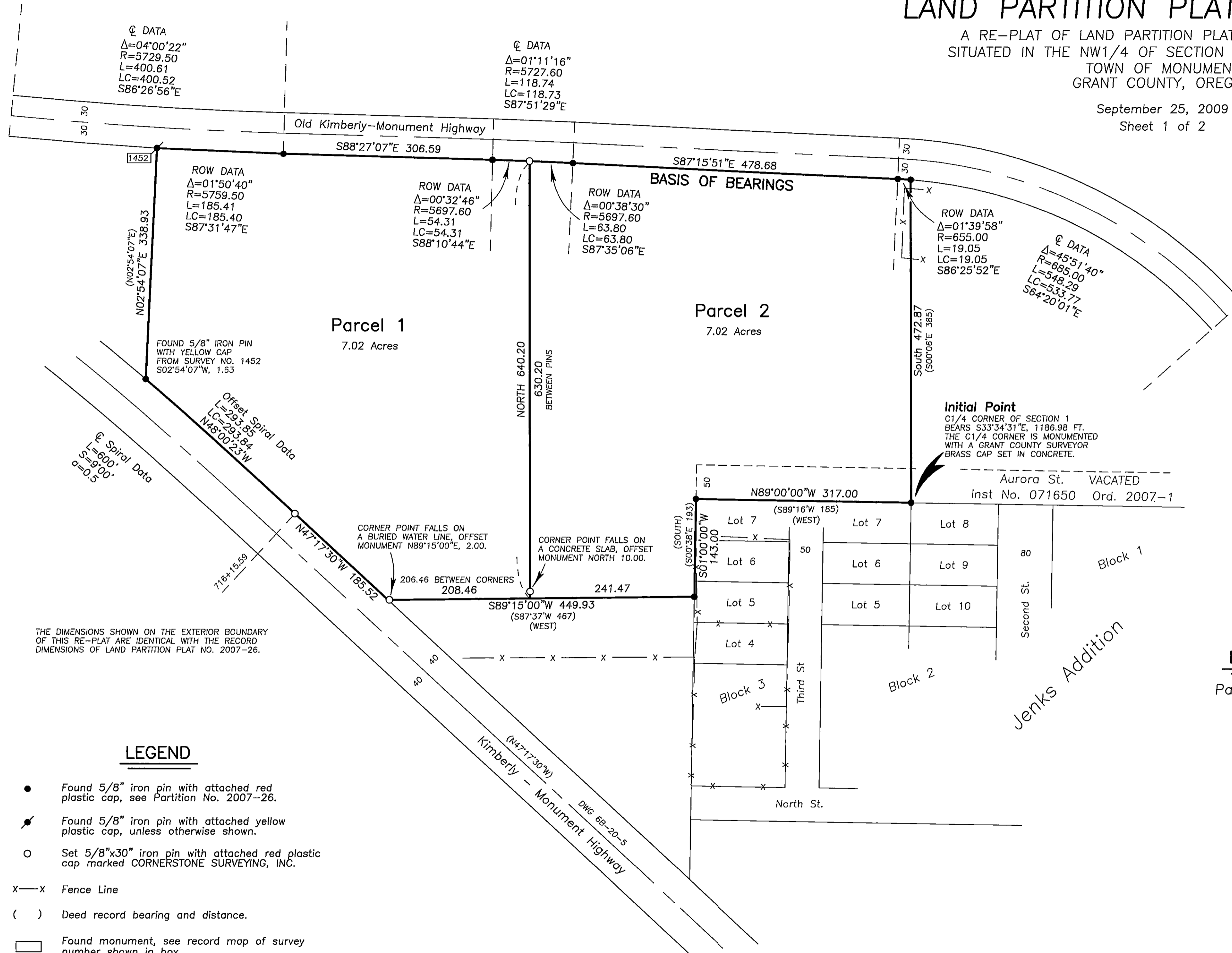

Scale 1"=100'

BASIS OF BEARINGS
 Partition Plat No. 2007-26

LEGEND

- Found 5/8" iron pin with attached red plastic cap, see Partition No. 2007-26.
- Found 5/8" iron pin with attached yellow plastic cap, unless otherwise shown.
- Set 5/8"x30" iron pin with attached red plastic cap marked CORNERSTONE SURVEYING, INC.
- X—X Fence Line
- () Deed record bearing and distance.
- Found monument, see record map of survey number shown in box.

I do hereby certify that this is a true and exact copy of the original plat.

Jack L. Watson
 Jack L. Watson, PLS

REGISTERED
 PROFESSIONAL
 LAND SURVEYOR

Jack L. Watson
 OREGON
 SEPT 19, 1985
 JACK L. WATSON
 2734

Renewal Date 6/30/2010