

LAND PARTITION PLAT NO. 2015-03

BEING A PARTITION OF A PORTION OF PARCEL 2 OF LAND PARTITION PLAT NO. 2003-17 AND OTHER LANDS
 ALL SITUATED IN SECTIONS 23, 24, 25, 26, 34, 35, & 36, T.16S., R.30E.; IN SECTIONS 19, 28, 29, 30, 31, 32 & 33,
 T.16S., R.31E.; IN SECTION 2, T.17S., R.30E. AND IN SECTIONS 4, 5, 6, 7 & 8, T.17S., R.31E., W.M.;
 GRANT COUNTY, OREGON

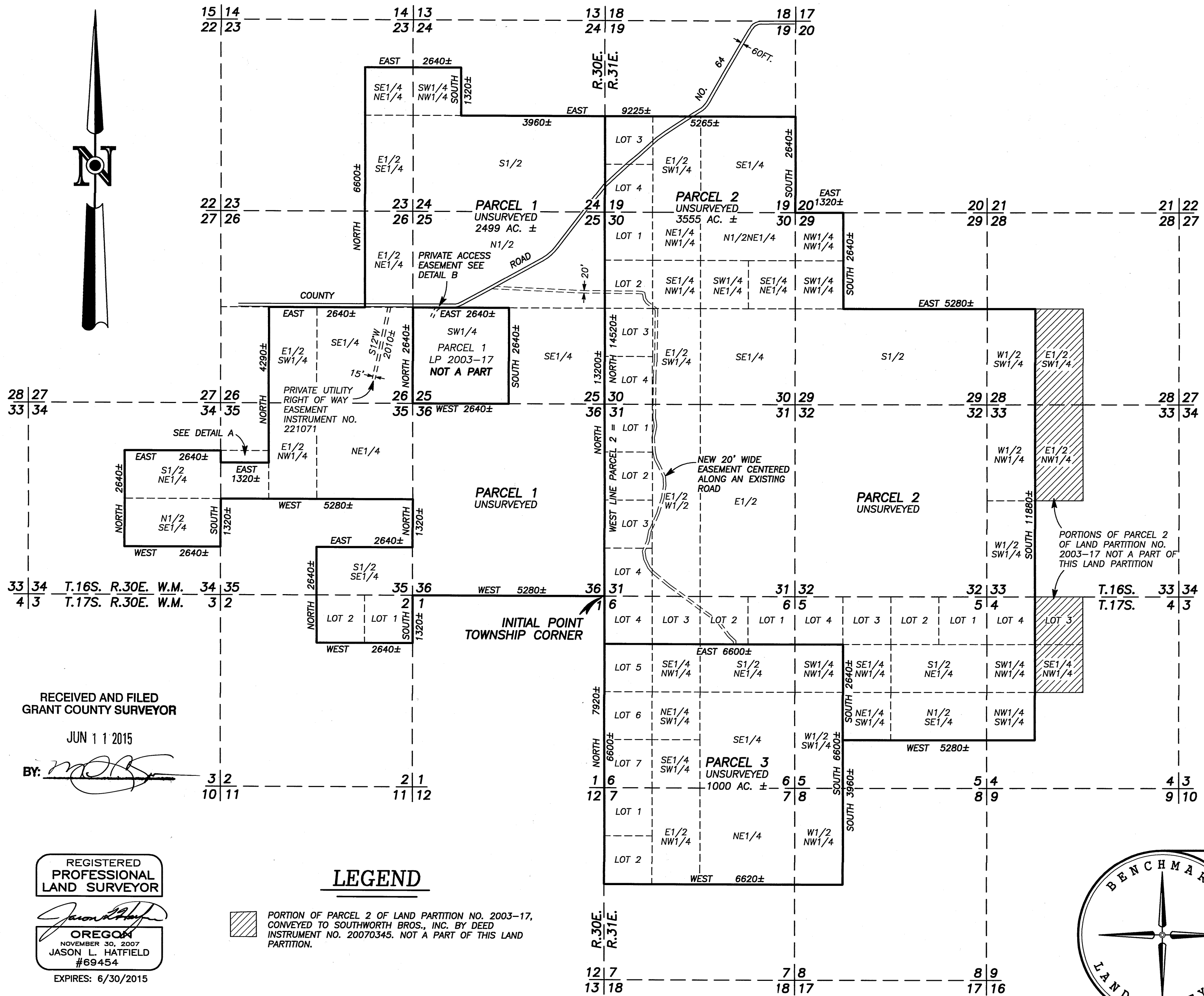

DETAIL A

NO SCALE

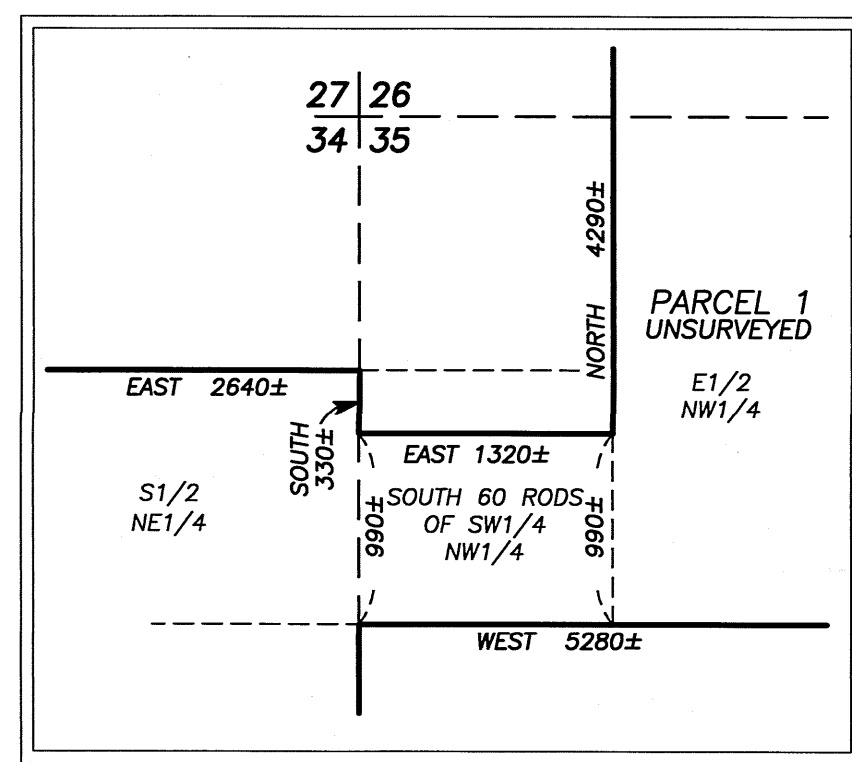

DETAIL B

NO SCALE

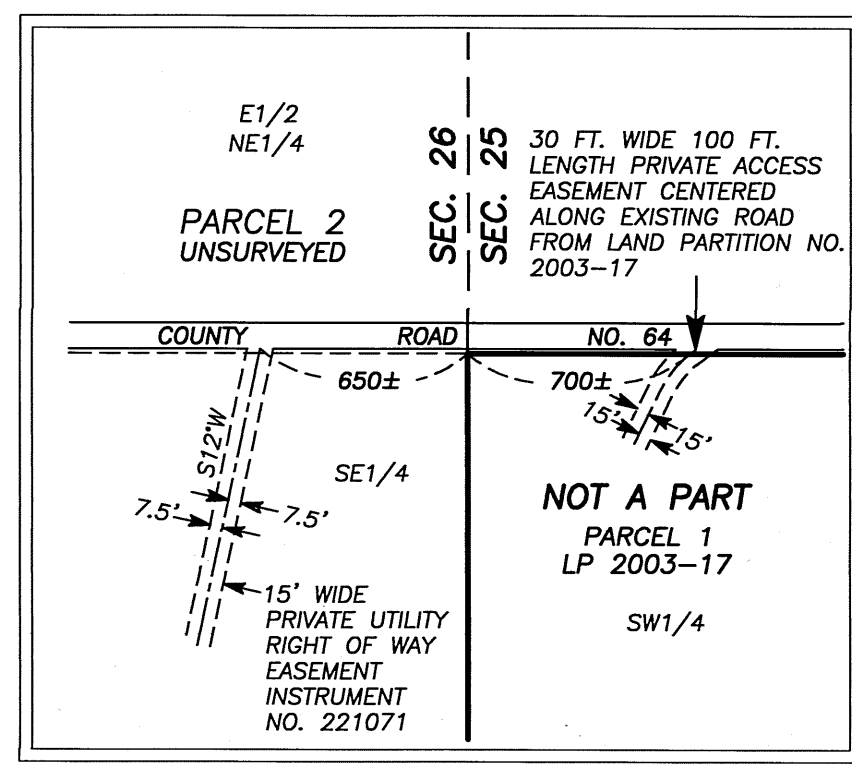

RECEIVED AND FILED
 GRANT COUNTY SURVEYOR

JUN 11 2015

BY: *[Signature]*

LEGEND

PORTION OF PARCEL 2 OF LAND PARTITION NO. 2003-17, CONVEYED TO SOUTHWORTH BROS., INC. BY DEED INSTRUMENT NO. 20070345. NOT A PART OF THIS LAND PARTITION.

REGISTERED
 PROFESSIONAL
 LAND SURVEYOR

[Signature]
 OREGON
 NOVEMBER 30, 2007
 JASON L. HATFIELD
 #69454
 EXPIRES: 6/30/2015

I DO HEREBY CERTIFY THAT THIS IS A TRUE AND EXACT
 COPY OF THE ORIGINAL PLAT
[Signature]
 BENCHMARK LAND SURVEYING

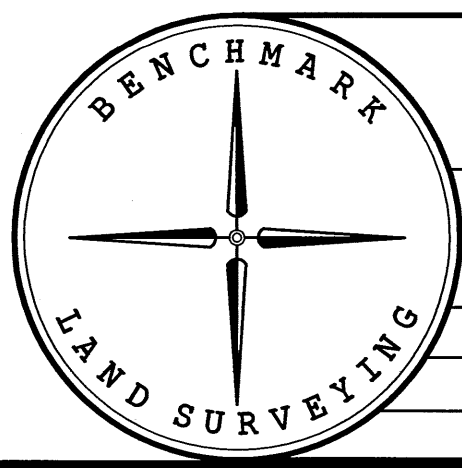

BENCHMARK LAND SURVEYING
 217 N. CANYON BLVD. JOHN DAY, OREGON
 2101 MAIN STREET, STE 223 BAKER CITY, OREGON
 541-575-1251 ~ 800-699-0516

LAND PARTITION
 SITUATED IN SECTIONS 23, 24, 25, 26, 34, 35, & 36, T.16S., R.30E.; IN SECTIONS 19, 28, 29, 30, 31, 32 & 33, T.16S., R.31E.; IN SECTION 2, T.17S., R.30E. AND IN SECTIONS 4, 5, 6, 7 & 8, T.17S., R.31E.; W.M.; GRANT COUNTY, OREGON

PREPARED FOR	DRC LAND CO., LLC	
PREPARED BY	JLH	5/26/2015
SCALE: 1"=2000'	SHEET 1 OF 2	