

# LAND PARTITION PLAT NO. 2021-10

A PARTITION OF A PORTION OF PARCEL 2 OF LAND PARTITION NO. 2012-07  
SITUATED IN SECTIONS 31, 32 & 33, T.10S., R.27E., W.M.,  
AND IN SECTIONS 4, 5, 6, 7, 8, 17 & 18, T.11S., R.27E., W.M.,  
GRANT COUNTY, OREGON

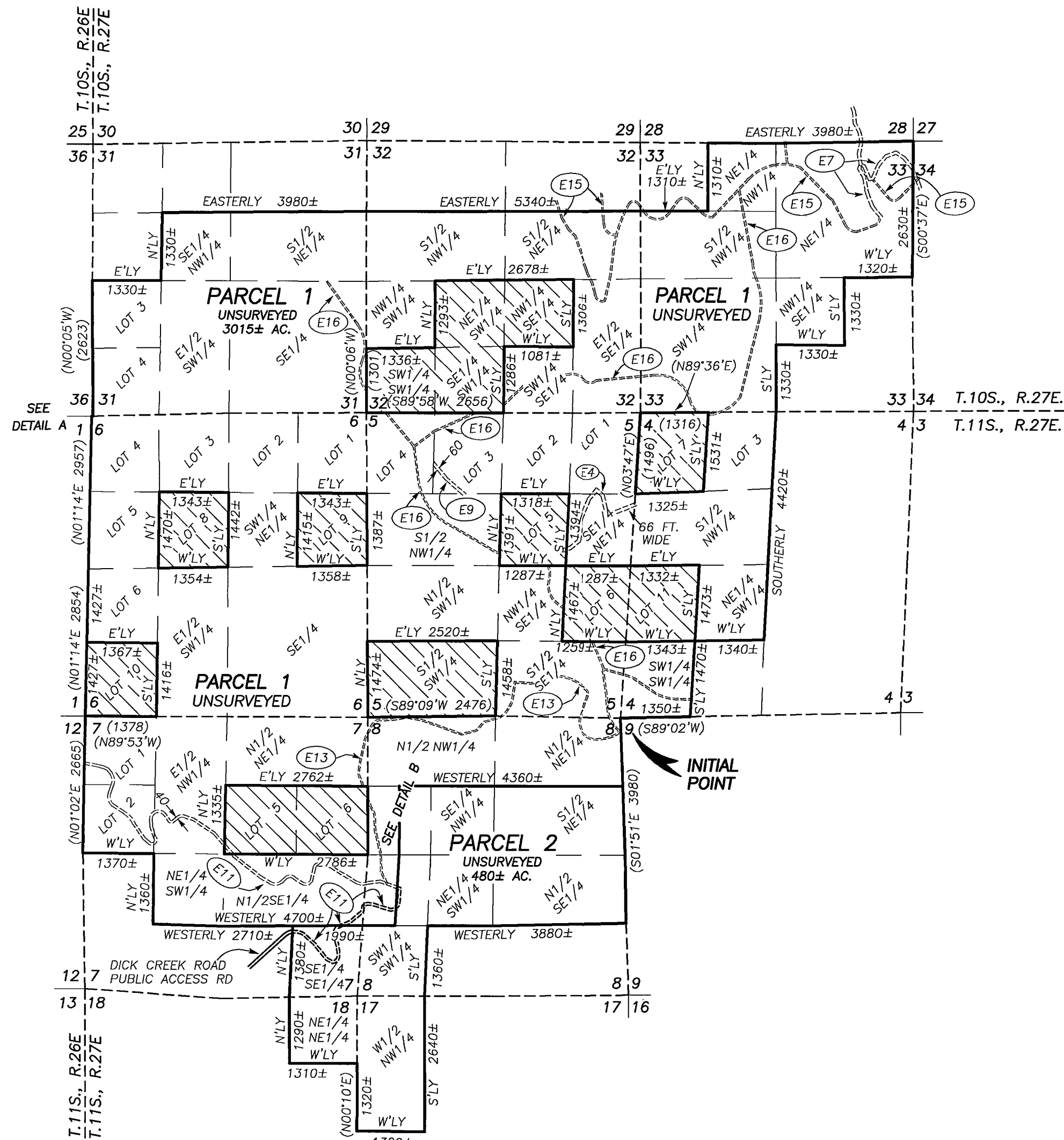

**DETAIL A**  
SCALE: 1"=500'

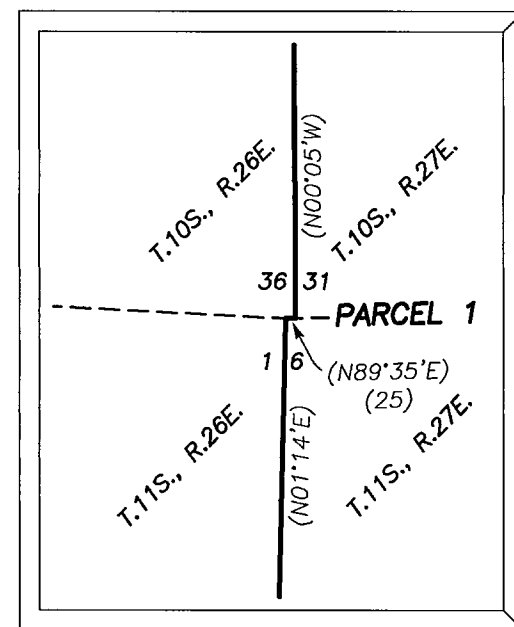

**DETAIL B**  
SCALE: 1"=1000'

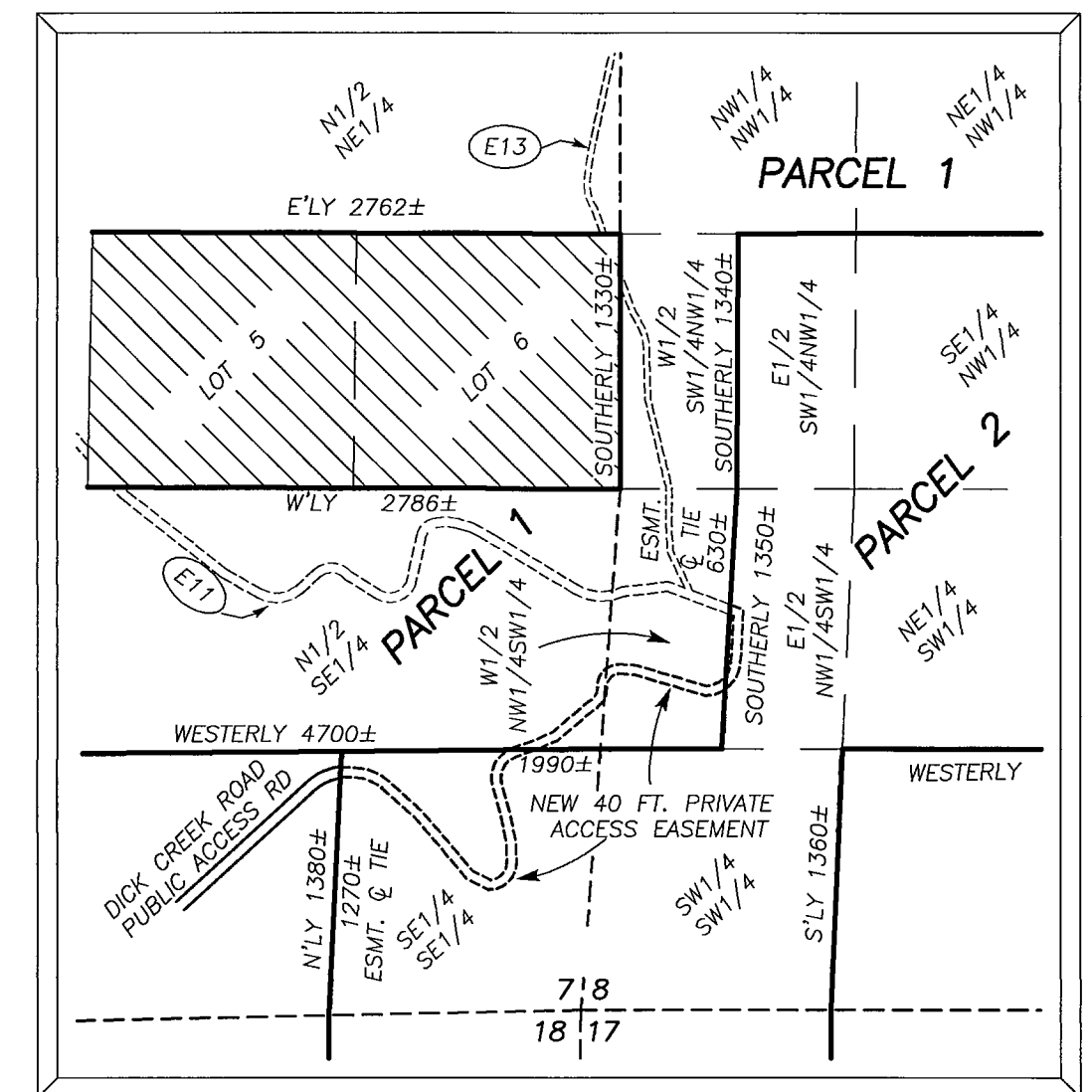

### LEGEND

- ( ) BLM RECORD BEARING AND DISTANCE: SURVEY NO.'S 224 & 639
- ▨ NOT A PART
- (E) EASEMENT AS DESCRIBED ON SHEET 2.

REGISTERED  
PROFESSIONAL  
LAND SURVEYOR

*[Signature]*  
OREGON  
JULY 9, 2002  
MICHAEL C. SPRINGER  
#70918

EXPIRES: 6/30/2022

I DO HEREBY CERTIFY THAT THIS IS A TRUE AND EXACT  
COPY OF THE ORIGINAL PLAT.

*[Signature]*  
BENCHMARK LAND SURVEYING

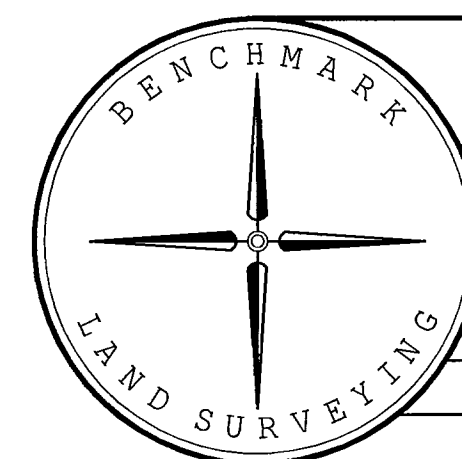

BENCHMARK LAND SURVEYING  
217 N. CANYON BLVD. JOHN DAY, OREGON  
541-575-1251 ~ benchmark1s.com

A PARTITION OF A PORTION OF PARCEL 2 OF LAND PARTITION NO. 2012-07  
SITUATED IN SECTIONS 31, 32 & 33, T.10S., R.27E., W.M.,  
AND IN SECTIONS 4, 5, 6, 7, 8, 17 & 18, T.11S., R.27E., W.M.,  
GRANT COUNTY, OREGON

SURVEYED FOR	WILDWOOD INVESTMENTS, INC.	
DRAWN BY:	MCS	8/10/2021
SCALE: 1"=2000'		SHEET 1 OF 2